ESTATE JEWELRY & TIME PIECE SALE

DECEMBER 1-2, 2007
BEVERLY HILLS, CA

SUPERIOR GALLERIES
BEVERLY HILLS

SUPERIOR GALLERIES
BEVERLY HILLS

ESTATE JEWELRY AND TIME PIECE SALE

December 1-2, 2007 | Beverly Hills, California

SESSION ONE
Saturday, December 1, 2007, 10:00 A.M. PST, Lots 1 to 302

SESSION TWO
Saturday, December 1, 2007, 2:00 P.M. PST, Lots 303 to 591

SESSION THREE
Sunday, December 2, 2007, 10:00 A.M. PST, Lots 592 to 804

LOT VIEWING IN BEVERLY HILLS
November 24, 2007
November 26-30, 2007
Please call (310) 203-9855 to arrange for viewing
(VIEWING TIMES ARE 9:00 A.M. TO 5:00 P.M.)

AUCTION VENUE
Superior Galleries
9478 W. Olympic Blvd.
Beverly Hills, CA 90212-4246
Tel: (310) 203-9855
Fax: (310) 861-1145
www.sgbh.com

IMAGES FOR ALL LOTS ARE AVAILABLE ONLINE AT WWW.SGBH.COM

All items are sold **AS IS, WHERE IS** with no warranty, expressed or implied. The Auctioneer shall not be responsible for the correct description, authenticity, genuineness, or defect in any lot and makes no warranty in connection therewith. No allowance, refund or set aside will be made on account of any incorrectness, error in description, imperfection, defect or damage. Any descriptions or representations are for identification purposes only and are not to be construed as a warranty of any type. By bidding on any item, the Buyer waives all rights to any recourse based on quality, quantity, character, description or condition or other aspect of the item.

SUPERIOR GALLERIES
A DGSE Company

9478 WEST OLYMPIC BOULEVARD, BEVERLY HILLS, CA 90212-4246
Tel: (310) 203-9855 | (800) 545-1001 | *Fax:* (310) 861-1145
info@sgbh.com | consign@sgbh.com | **www.sgbh.com**

CATALOG PRICE:
$30.00 United States
$45.00 Canada/Mexico
$60.00 Overseas

PNG
Paul Simonetti PNG603
Paul Song PNG631

ANA MEMBER
Paul Simonetti LM4491
Dirk Schader R-3129024
Jim Jones R-71153

© Copyright 2007. Superior Galleries, Inc. All rights reserved. Superior Galleries, Inc. (No. 158367783).

Auction Information

SPECIALISTS IN CHARGE

Bryan Abbott
Director of Acquisitions
bryana@sgbh.com
(310) 203-9855 x126

Ed Dubinsky
Showroom Manager
Graduate Gemologist
eddubinsky@sgbh.com
(310) 203-9855 x 201

Paul Song
Vice President, Auctions
paulsong@sgbh.com
(310) 203-9855 x 224

P·N·G
PNG631

Jason Garnett
Director of Auction Operations
jasong@sgbh.com
(310) 203-9855 x 312

Dirk Schader
Senior Numismatist
dirks@sgbh.com
(310) 203-9855 x222

ANA
MEMBER
R-3129024

Jim Jones
Director of Cataloging
jamesj@sgbh.com
(310) 203-9855 x 250

ANA
MEMBER
R-71153

ABSENTEE BIDDING

VIA MAIL

Mail completed Registration and Bid Sheet forms to:

SUPERIOR GALLERIES
9478 West Olympic Boulevard
Beverly Hills, CA 90212-4246

VIA FAX

Fax completed Registration and Bid Sheet forms to:

(310) 861-1145

VIA INTERNET

Register and submit bids on individual lots at:

www.sgbh.com
www.ebayliveauctions.com

LIVE TELEPHONE BIDDING

Laura Derby
laurad@sgbh.com
(310) 203-9855 x 214

CATALOGUE SUBSCRIPTIONS

(800) 545-1001

GENERAL AUCTION INQUIRIES

(800) 545-1001

LIVE INTERNET BIDDING

www.ebayliveauctions.com
(19.5% Buyer's Premium)

THE SUPERIOR STAFF

SALES AND OPERATIONS

Scott Williamson
Chief Operating Officer

Accounting

Agnes Viacrucis
Director of Accounting

Josephine Myles
Accounting Supervisor

Numismatics

Paul Simonetti
VP, Numismatics

Dirk Schader
Senior Numismatist

Private Client Services

Mike Bonham
Rare Coin Portfolios
and Auction Consignments

Auctions

Paul Song
VP, Auctions

Jim Jones
Director of Cataloging

Laura Derby
Auction Client Coordinator

Fernando Rebellon
Auction Assistant

Melissa Tschebaum
Auction Assistant

Maggie Ashla
Auction Assistant

Operations and Inventory Control

Jason Garnett
Director of Auction Operations

Jack Huang
Inventory Accountant

Mika Nikolic
IT Specialist

Marketing

Millie Wu
Graphic Designer

Andrew Pietrzyk
Photographer

Administrative Services

Thaddeus Creecy
Fulfillment Specialist

Adriana Massanelli
Executive Showroom Assistant

Jewelry, Timepieces, Silver

Ed Dubinsky
Showroom Manager
Graduate Gemologist

Bryan Abbott
Director of Acquisitions

Halina Fardin
Showroom Sales

Security

Tyrone White
Exclusive Protection

Superior Value • Superior Results • Superior Service

Welcome to Superior Galleries
December 1-2, 2007 Estate Jewelry and Time Piece Sale

Superior Galleries is delighted to welcome you to our "inaugural" semi-annual auction of Estate Jewelry and Time Pieces in our Beverly Hills Galleries. This exciting event includes almost 900 lots offering a wide and fresh variety of vintage and antique fine watches, diamonds, jewelry silver, objets d'vertu, and silver ranging in price from $100 to over $50,000.

This exceptional two day event reintroduces a long Superior tradition of auctions in precious objects as well as rare coins and currency. Lot viewing for our December 1-2, 2007 Beverly Hills Estate Jewelry and Time Piece Auction will be at our newly renovated, state of the art Beverly Hills Galleries both by appointment, or without an appointment during our regular public exhibition hours.

We are already working on our late spring/early summer 2008 Estate Jewelry and Timepiece Auction to be held in June 2008. Please call or email Bryan Abbott today to discuss how you can obtain the highest prices for your fine watches or jewelry by consigning to this important auction.

SESSION ONE

Saturday, December 1, 2007
10:00 AM (PST)
Lots 1 to 302

SUPERIOR GALLERIES
A DGSE Company

1 **Pen And Pencil Set. By Staysharp.**
Fountain pen and mechanical pencil.
Estimate $10 - 15

2 **Pearl And Diamond Earrings.**
Each featuring a pearl suspending a diamond and pearl drop. Gross weight approximately 0.20 troy ounces.
Estimate $50 - 100

3 **Rose Gold And Diamond Crescent Moon Stick Pin.**
Crescent moon highlighted by small round diamonds. Total diamond weight approx. 0.10 carat. Gross weight approx. 0.08 troy ounce.
Estimate $50 - 100

4 **Yellow Gold And Green Enamel Cigarette Lighter. Cartier, Paris.**
C. 1989. Rectangular yellow gold case decorated with swirling green enamel. Original red case, instructions and certificate. Signed and numbered (Photo).
Estimate $50 - 100

5 **Silver Bead Necklace.**
Gross weight approximately 2.1 troy ounces.
Estimate $50 - 100

6 **Ivory Earrings.**
Featuring floral pattern (Photo).
Estimate $50 - 100

7 **Cat's Eye Chrysoberyl And Diamond Earrings.**
Centered by round cat's eye chrysoberyl cabochon, flanked by small round diamonds featuring a swirl pattern of textured 14K yellow gold. Gross weight approximately. 0.50 troy ounce (Photo).
Estimate $50 - 100

8 **Victorian Hardstone Cameo Pin.**
Victorian pin featuring a cameo center piece. Gross weight approximately. 0.50 troy ounce (Photo).
Estimate $50 - 100

9 **Hardstone Victorian Cameo Pendant.**
A hardstone cameo mounted in a Victorian geometrical setting with tassels and pin-back in low karat gold setting. Gross weight approximately. 0.30 troy ounce.
Measures 3" X 1.5" (Photo).
Estimate $50 - 100

10 **Japanese Netsuke.**
Figure of Asian man with bag over shoulder. Signed on foot. 1.75" high.
Estimate $50 - 100

11 **Pearl And Diamond Earrings.**
Diamond ribbon suspending black pearl drops measuring approximately 8.00mm (Pearls Not Tested For Origin Of Color). 14K white gold mountings.
Estimate $100 - 150

12 **Platinum Topped 14K Yellow Gold And Diamond Cufflinks.**
A pair of men's platinum and 14kt gold diamond cufflinks, marked PLAN 14KT. Gross weight approximately 0.17 troy ounces (Photo).
Estimate $100 - 150

13 **Pearl And Diamond Ring.**
Geometric design panel highlighted by small diamonds, centered by pearl measuring approximately 7.00 mm. 14K white gold mounting. Gross weight approximately 0.13 troy ounces.
Estimate $100 - 150

14 **Sapphire And Diamond Bracelet.**
Featuring small marquise cut sapphires and round cut diamonds. Gross weight approximately 0.40 troy ounces.
Estimate $100 - 150

15 **Emerald and Diamond Ring.**
Swirling cluster design. Mounted in 14K yellow gold. Gross weight approximately 0.20 troy ounce.
Estimate $100 - 150

16 **Opal And Diamond Ring.**
Gentleman's band featuring a single row of round cut diamonds flanked by two opal inlay triangles. Mounted in 14K yellow gold. Gross weight approximately 0.27 troy ounce.
Estimate $100 - 150

17 **Antique Yellow Gold and Woven Hair Memorial Brooch.**
Swirling foliate design highlighted by yellow gold leaves.
Estimate $100 - 150

18 **Diamond And Malachite Ring.**
Round malachite cabochon highlighted by swirls of small round diamonds. 14K yellow gold mounting. Total diamond weight approximately. 0.20 carat. Gross weight approximately. 0.30 troy ounce.
Estimate $100 - 150

19 **Gentleman's Carved Hardstone Ring.**
Centered by rectangular carved tiger-eye panel depicting bust of nobleman. 10K yellow gold mounting. Gross weight approximately 0.40 troy ounces.
Estimate $100 - 150

20 **Diamond Cluster Ring.**
Centered by foliate design openwork panel highlighted by small round diamonds. 14K white gold mounting. Total diamond weight approximately 0.20 carat. Gross weight approximately 0.10 troy ounce.
Estimate $100 - 300

21 **14K Yellow Gold, Seed Pearl And Enamel Earrings.**
Pear shaped yellow gold frame surrounded by seed pearls centered by enamel portrait of peasant woman. Gross weight approximately 0.15 troy ounce.
Estimate $100 - 150

22 **Diamond Cluster Ring.**
Centered by marquise shaped openwork panel highlighted by small round diamonds on a white gold mounting. Gross weight approximately. 0.10 troy ounces.
Estimate $100 - 300

23 **Solitaire Diamond Ring.**
Centered by small pear shaped and round diamonds. White gold mounting. Total diamond weight approximately. 0.15 carat. Gross weight approximately .09 troy ounces.
Estimate $100 - 300

24 **Two 14K Gold Wedding Sets.**
Total diamond weight approximately 0.30 carat. Gross weight approximately 0.25 troy ounces.
Estimate $100 - 300

2

4

6

7

8

9

11

12

13

14

15

16

17

18

25 **14K Yellow Gold And Seed Pearl Bow Brooch.**
Gold wire and ropework design. Gross weight approx. 0.40 troy ounce.
Estimate $100 - 300

26 **Georg Jensen Sterling Silver Flower Brooch.**
Floral design brooch. Gross weight approximately 0.40 troy ounces (Photo).
Estimate $100 - 300

27 **Coral, Lapis & Freshwater Pearl Necklace.**
(Photo).
Estimate $100 - 300

28 **Gold Necklace.**
Hollow links. Length approximately. 19 inches. Gross weight approximately. 0.60 troy ounces. Gross weight approximately. 0.70 troy ounce.
Estimate $100 - 300

29 **14K Yellow Gold Slide Necklace.**
Featuring one oval cut amethyst, seed pearls and black enamel on rope chain. Length of 22 inches. Gross weight approximately 0.80 troy ounces.
Estimate $100 - 300

30 **14K Yellow Gold And Black Onyx Earrings.**
Highlighted by small seed pearls in foliate design (Photo).
Estimate $100 - 300

31 **Cameo Earrings.**
Pair of cameo earring highlighted by black enamel and seed pearls. Gross weight approximately. 0.20 troy ounce (Photo).
Estimate $100 - 300

32 **Low Karat Gold And Garnet Earrings.**
Featuring one oval garnet cabochon with pointed dangles. Gross weight approximately. 0.30 troy ounce (Photo).
Estimate $100 - 300

33 **14K Yellow Gold And Tigers Eye Earrings.**
Large tiger eye cabochons mounted in 14K yellow gold earclips, marked Laykin. Measures 1 1/8" X 7/8".
Estimate $100 - 300

34 **Yellow Gold Hollow Link Bracelet.**
Gross weight approximately 0.70 troy ounces.
Estimate $100 - 300

35 **Celluoid Link Bracelet.**
Buckle design.
Estimate $100 - 300

36 **Black Stone And Enamel Cross Pendant.**
Featuring diamond shaped black stones with black enamel bordering, highlighted by foliate patterns. Gross weight approximately. 0.68 troy ounce (Photo).
Estimate $100 - 300

37 **14K Yellow Gold Crucifix Pendant.**
Hollow and double sided. Gross weight approximately. 0.14 troy ounce (Photo).
Estimate $100 - 300

38 **Hollow Gold Cross Pendant.**
Featuring engraved floral pattern. Gross weight approximately. 0.40 troy ounce (Photo).
Estimate $100 - 300

39 **Signed 18kt Gold Diamond and Sapphire Cat Brooch.**
A heavy masterful creation in 18kt gold, signed on reverse, script H 18kt, Diamond and Sapphire eyes. Gross weight approximately 0.80 troy ounces.
Measures 1 5/8" high (Photo).
Estimate $100 - 300

40 **Vintage Diamond and Gold Lily Dress Clip.**
A vintage 18kt yellow gold and diamond dress clip, approximately 1ctw.
Gross weight approximately 0.55 troy ounces. Measures 1 5/8" (Photo).
Estimate $100 - 300

41 **Edwardian Gold Ostrich Plumbe Diamond Pin.**
A pair of 14kt overlapping Ostrich feathers mounted with 7 European cut diamonds. Gross weight approximately 0.27 troy ounces. Measuring 1.75" across (Photo).
Estimate $100 - 300

19

30

37

21

31

38

26

32

39

36

40

41

42

42 **Hardstone Cameo Locket with Garnet Pin.**
A hardstone cameo locket depicting the profile of a woman, Carnelian monogrammed seal on reverse accompanied by a Mid-Victorian Garnet pin.
Gold pin centered with a cabochon garnet, gross weight approximately. 0.25 troy ounce (Photo).
Estimate $100 - 300

43 **Early Victorian Gold Watch Fob With Keys.**
Including two hardstone seals, one engraved with LB in Old English lettering, two keys. Gross weight approximately 0.55 troy ounces (Photo).
Estimate $100 - 300

44 **Italian Micro Mosaic Pin Set in Malachite.**
Middle of the 19th century, excellent condition, some oxidizing of the frame.
Measures 1 3/8" (Photo).
Estimate $100 - 300

45 **Large Mid-Victorian High Relief Lava Cameo.**
A large and high relief mid-Victorian Lava cameo with olive green color. Measuring 2.25" X 2" (Photo).
Estimate $100 - 300

46 **Victorian Equestrian Sardonyx Cameo Brooch.**
A large size, finely detailed Sardonyx cameo, the shell applied to a hard black background, mounted in low karat gold frame. Measuring 2.5" X 2" (Photo).
Estimate $100 - 300

47 **Sardonyx Shell Cameo Mounted Upon Onyx.**
A fine high relief Sardonyx cameo mounted upon an Onyx base, gold setting.
Measuring 3" X 2" (Photo).
Estimate $100 - 300

48 **Collection Of Brooches And Pendants.**
Highlighted by engraving, gemstones and enamel.
Estimate $100 - 300

49 **Squash Blossom Necklace And Matching Earrings.**
Native American. Unsigned.
Estimate $100 - 300

50 **18KT Yellow Gold Pill Box.**
Hinged top. Foliate decoration, marked 750. Gold weight approximately 0.30 troy ounce.
Estimate $100 - 300

51 **Diamond And Ruby Ring.**
Highlighted by small rubies and diamonds. Total diamond weight approximately. 0.20 carat. Platinum mounting. Gross weight approximately. 0.17 troy ounce (Photo).
Estimate $100 - 300

52 **Coral And Diamond Dome Ring. By Sonia B.**
Centered by square red coral panel, above red coral panels on four sides of dome, spaced and highlighted by numerous small round diamonds. Total diamond weight approx. 0.60 carat. 14K yellow gold mounting (Photo).
Estimate $100 - 300

53 **14K Yellow Gold, Hardstone And Pink Sapphire Dome Ring.**
A lovely oval-shaped ring, centered by a mottled green hardstone cabochon surrounded by small round pink sapphires. Gross weight 0.60 troy ounce (Photo).
Estimate $100 - 300

54 **14K Yellow Gold, Hardstone And Pink Sapphire Hinged Bangle Bracelet.**
Centered by a mottled green hardstone cabochon flanked by small round pink sapphires. A beautiful and unique item. Gross weight approx. 0.80 troy ounce (Photo).
Estimate $100 - 300

55 **Multi-Strand Pearl, Lapis, Coral, Gold, Diamond Necklace.**

A 33" Lapis, Coral and Fresh Water Pearl multi-strand necklace with an outstanding figural gold, Diamond, Sapphire and Ruby clasp in the shape of a mythical beast (Photo).
Estimate $100 - 300

43

46

51

44

47

52

45

53

56 **Diamond Cluster Ring.**
Centered by a cluster of small round diamonds. 14K white gold mounting. Total diamond weight approximately 0.25 carat. Gross weight approximately 0.21 troy ounces.
Estimate $125 - 250

57 **14K Yellow Gold And Pearl Ring.**
Foliate open work setting featuring two pearls. Gross weight approximately. 0.30 troy ounces.
Estimate $125 - 250

58 **Diamond And Pearl Drop Earrings.**

Floral design diamond surmounts suspending pearl and diamond drop. Total diamond weight approximately 0.75 carat. White gold mounting. Gross weight approximately 0.30 troy ounces.
Estimate $150 - 200

59 **Diamond Ring.**
Cluster design featuring small oval, rounds and baguettes. Total diamond weight approximately 0.50 carat. Gross weight approximately 0.14 troy ounces.
Estimate $150 - 200

60 **Diamond Ring.**
Featuring five small round diamonds. Mounted in 14K yellow gold. Diamond weight approximately 0.50 carat. Gross weight approximately 0.20 troy ounce.
Estimate $150 - 200

61 **Diamond Ring.**
Featuring a row of marquise-cut diamonds flanked by triangular diamond topped shoulders. 14K yellow gold mounting. Gross weight approximately 0.10 troy ounces.
Estimate $150 - 200

62 **Diamond Ring.**
14 k yellow gold heart design ladies ring centered by small heart-shape diamond surrounded by small round diamonds. Total diamond weight approximately 0.25 carat. 14K yellow gold mounting. Gross weight approximately 0.10 troy ounce.
Estimate $150 - 200

63 **Diamond Cluster Ring.**
14K white gold ring centered by pear shaped cluster of small round diamonds. Total diamond weight approximately 0.60 carat. Gross weight approximately 0.13 troy ounces.
Estimate $150 - 300

64 **Diamond Bracelet.**
10K white gold openwork panel link bracelet centered by oval cluster of small round diamonds. Total diamond weight approximately. 0.50 carat. Gross weight approximately 0.20 troy ounce.
Estimate $150 - 200

65 **Diamond Ring.**
Centered by oblong open work panel highlighted by diamonds throughout. Total diamond weight 0.50 carat. Gross weight approximately 0.20 troy ounces.
Estimate $150 - 200

66 **Two Watch Chains And A Gemstone Locket Ball.**
A pair of Edwardian watch chains with fobs, a locket ball. Gross weight approximately 1.40 troy ounces (Photo).
Estimate $150 - 200

67 **Four Thimbles.**
Two 14K yellow gold, and two sterling silver thimbles. Gold weight approximately 0.25 troy ounces.
Estimate $150 - 200

68 **Diamond Cluster Ring.**
Center openwork panel highlighted by small round diamonds. Total diamond weight approx. 0.30 carat. Platinum topped yellow gold mounting.
Estimate $150 - 200

69 **Locket With Chain.**
Ladies bracelet featuring a locket in the center. Engraved case. Gross weight approximately 0.50 troy ounces.
Estimate $175 - 350

70 **14K Yellow Gold And Diamond Cufflinks And Tie Pin.**
Geometric design. Total diamond weight approximately 0.20 carat. Gross weight approximately 0.40 troy ounce.
Estimate $200 - 300

71 **Hardstone And Enamel Earrings.**
Carved nephrite cabochon surrounded by black enamel frame. 14K yellow gold mounting. Gross weight approximately 0.40 troy ounces.
Estimate $200 - 300

72 **Diamond Cluster Ring.**
18K yellow gold floral design ring highlighted by small round diamonds. Total diamond weight approximately 0.60 carat. Gross weight approximately 0.40 troy ounce.
Estimate $200 - 400

73 **Diamond And Emerald Cluster Ring.**
18K yellow gold ring, highlighted by wirework, centered by marquise shaped cluster of small round diamonds and emeralds. Total diamond weight approx. 0.06 carat. Gross weight 0.30 troy ounce.
Estimate $200 - 400

74 **Early 20th Century Smokey Quartz And Seed Pearl Ring.**
Rectangular smoky quartz surrounded by seed pearls highlighted by wirework and openwork setting. 14K yellow gold mounting. Gross weight approximately. 0.50 troy ounce.
Estimate $200 - 300

75 **Yellow Gold Watch Chain.**
Highlighted by lozenge shaped engraved slides, and textured gold balls. Gold weight 0.60 troy ounce.
Estimate $200 - 300

76 **Opal, Seed Pearl And Enamel Brooch.**
Floral design centered small oval opal cabochon highlighted by small round opal cabochons in seed pearl, enamel and yellow gold wirework setting. Gross weight approximately 0.40 troy ounces (Photo).
Estimate $200 - 300

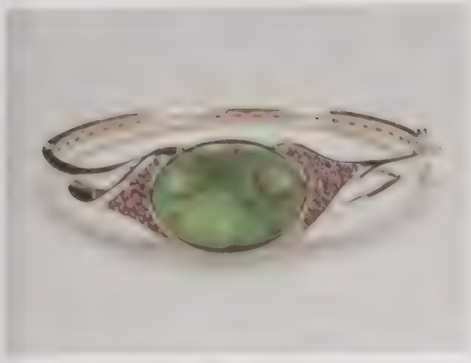

54

55

58

59

60

62

64

65

66

67

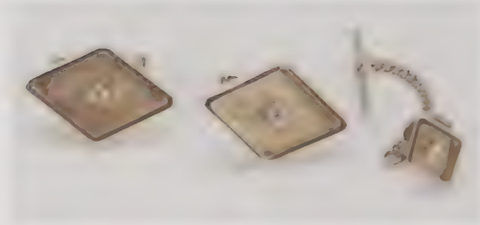

70

71

74

77 **Antique Seed Pearl Star Brooch/Pendant.**
A lovely brooch with numerous seed pearls centered by a simulated red gemstone. Brooch measures 1.5" across. Gross weight approximately 0.20 troy ounce (Photo).
Estimate $200 - 300

78 **Victorian Low Karat Rose Gold Hollow Link Charm Bracelet.**
Featuring ball and heart hollow charms. Gross weight approximately 0.70 troy ounces.
Estimate $200 - 4,001

79 **Retro 14K Rose Gold And Diamond Ring. c 1940.**
Centered by floral design panel highlighted by a spray of small round diamonds. Total diamond weight approx. 0.25 carat. Gross weight 0.29 troy ounce.
Estimate $200 - 5,001

80 **Monogram Brooch.**
Oval plaque, centered by double "A" monogram, highlighted by diamond chips. Gross weight approximately. 0.60 troy ounces.
Estimate $200 - 400

81 **Shell Cameo Brooch.**
Cameo depicting maiden wearing small round diamond necklace.
Estimate $200 - 300

82 **Shell Cameo Brooch.**
Cameo depicting maiden wearing small round diamond necklace.
Estimate $200 - 300

83 **Shell Cameo Brooch.**
Cameo depicting maiden highlighted by small round diamond. Lot sold "as is."
Estimate $200 - 300

84 **Collection Of Low Karat Gold Rings.**
Collection of gold band with design. Gross weight approximately. 0.80 troy ounce.
Estimate $200 - 500

85 **Eight Simulated Gemstone Rings.**
Low karat and gold plated mountings. Gross weight approximately. 0.70 troy ounce.
Estimate $200 - 400

86 **Four Simulated Gemstone Rings.**
Four pieces of 10 karat yellow gold gentlemen's ring with gemstone. Gross weight approximately. 0.70 troy ounce.
Estimate $200 - 300

87 **Two Carved Hardstone Bracelets.**
ladies bracelet in 14K gold mountings. Gross weight approximately 0.80 troy ounces.
Estimate $200 - 400

88 **Five Diamond And Gemstone Cluster Rings.**
Highlighted by small diamonds, emeralds and sapphires. Total diamond weight approx. 0.50 carat.
Estimate $200 - 300

89 **18K Gold Necklace.**
Delicate chain highlighted by openwork beads. Gold weight approx. 0.50 troy ounce. Length is approx. 30 inches.
Estimate $200 - 300

90 **Two Vintage Sterling Silver Charm Bracelets.**
Highlighted by numerous charms. Gross weight approx. 8.00 troy ounces.
Estimate $200 - 300

91 **Georg Jensen Sterling Modernist Bracelet.**
A Modern design Georg Jensen bracelet of round interlocking panel links.
Measures 6.5". Gross weight approximately 0.86 troy ounces (Photo).
Estimate $200 - 400

92 **Signed Buccellatti Foliate Design Cuff Bracelet.**
Marked 750, signed Buccellatti approximately 0.70 troy ounces (Photo).
Estimate $200 - 400

93 **Gold Necklace/Bracelet.**
Featuring oval link pattern. Length approx. 18 1/2 inches. Gross weight approx. 1.00 troy ounce.
Estimate $200 - 400

94 **Gold Necklace.**
Textured hollow oval link necklace featuring diamond shaped panels with floral pattern. Length of 18 inches. Gross weight approximately 0.80 troy ounces.
Estimate $200 - 400

95 **Silver Necklace.**
Length of 28 inches. Gross weight approximately 5.45 troy ounces.
Estimate $200 - 400

96 **Gold Cross Pendant/Brooch.**
Centered by seed pearl and Featuring green and rose colored gold in foliate patterns. Gross weight approx. 0.40 troy ounce (Photo).
Estimate $200 - 400

97 **Yellow Gold And Enamel Cross.**

Centered by seed pearl enhanced with scrolling black enamel and engraved foliate pattern. Gross weight approximately. 0.45 troy ounce (Photo).
Estimate $200 - 400

98 **Puss In Boots 18kt Multi Color Enamel Brooch.**
A fine depiction of Charles Perrault's Puss in boots with multi color enameling, diamond studded. A superb figural brooch. Gross weight approximately 1.00 troy ounces.
Measures 2.5" (Photo).
Estimate $200 - 400

99 **Victorian Opal cameo in enamel and gold setting.**
A finely carved opal cameo in a mid-Victorian enameled gold setting. measuring 2 1/8" X 1 5/8" (Photo).
Estimate $200 - 400

100 **Victorian shell cameo in gold setting.**
A large Victorian shell cameo featuring Mary and Jesus, in gold setting. measuring 2.5" X 2" (Photo).
Estimate $200 - 400

75

76

77

81

82

83

91

92

96

97

101 **Exceptional Victorian Sardonyx Shell Cameo.**
Depicting Michael the Archangel casting Satan out of paradise, exceptional carving, in period gold setting. Measuring 3" X 2" (Photo).
Estimate $200 - 400

102 **Victorian Shell Cameo Virgin Mary.**
A finely carved shell cameo depicting Mary, Jesus and St. John the Baptist, measuring 2 3/8" X 2" (Photo).
Estimate $200 - 400

103 **Two Hardstone Cameos Set in Victorian Mountings.**
Two Victorian hardstone cameos in gold Victorian mountings with seed pearls, enamel and diamonds. Gross weight approximately. 1.00 troy ounce (Photo).
Estimate $200 - 400

104 **Pair Victorian mythological shell cameos.**
One with seated male figure 2" X 1.5" and the other with two male figures engaged in battle 3" X 2" (Photo).
Estimate $200 - 400

105 **Mixed lot of jewelry--Victorian and Edwardian items.**
Including brooches, rings and pendants.
Estimate $200 - 400

106 **Hardstone Cameo Mourning Jewelry Pietra Dura.**
Victorian mourning woven hair cross, enameled Victorian earrings, pietra dura pendant and hardstone cameo pin.
Estimate $200 - 400

107 **Cat's Eye Chrysoberyl And Diamond Ring.**
Centered by cat's eye chrysoberyl cabochon surrounded by small round diamonds. Cat's Eye chrysoberyl weight approximately 15.00 carats. Total diamond weight approximately 2.00 carats (Photo).
Estimate $200 - 400

108 **Citrine Watch/Ring Combination. By Gubelin.**
Centered by large rectangular citrine over watch face. 18K yellow gold mounting. Gross weight approximately. 0.50 troy ounce (Photo).
Estimate $200 - 400

109 **Sapphire And Diamond Ring.**
Centered by a round sapphire flanked by numerous small round diamonds on shoulders of hoop. Sapphire weight approximately 0.50 carat. Total diamond weight approximately 0.50 carat. 14K white gold mounting (Photo).
Estimate $200 - 400

110 **Diamond Cluster Ring.**
Highlighted by numerous small round and baguette-cut diamonds in free-form swirling cross-over design. Total diamond weight approx. 1.25 carats. 14K yellow gold mounting.
Estimate $200 - 400

We are already working on our late spring/early summer 2008 Estate Jewelry and Time Piece Auction to be held in June 2008.

CALL OR EMAIL BRYAN ABBOTT
to discuss how you can obtain the highest prices for your fine watches or jewelry by consigning to this important auction.

800-545-1001
bryana@sgbh.com
consign@sgbh.com

98

99

100

101

102

103

104

107

108

109

111 **18K White Gold Band. By Bvlgari.**
Wide band centered by four black rubber bands. Gross weight 0.20 troy ounces (Photo).
Estimate $200 - 400

112 **Diamond Ring.**
Featuring row of small marquise-cut diamonds. 14K yellow gold mounting. Gross diamond weight approximately 0.75. Gross weight approximately 0.14 troy ounce.
Estimate $250 - 350

113 **Gold Necklace.**
Scrolling foliate design drop, highlighted by small diamonds, completed by delicate 14K yellow gold chain. Gross weight approximately 0.50 troy ounce.
Estimate $250 - 350

114 **14k Yellow Gold Bracelet.**
Oval panel links depicting bust of maiden, spaced by smaller polished oval panel links. Gross weight approx. 0.70 troy ounce.
Estimate $250 - 450

115 **Diamond Cluster Ring.**
Centered by a square cluster of small round diamonds. 14K white gold mounting. Total diamond weight approximately. 0.75carat. Gross weight approximately 0.16 troy ounces.
Estimate $250 - 350

116 **14K Yellow Gold And Enamel State Of Connecticut Commissioner of Pharmacy Badge. c 1929.**
Gold weight 0.70 troy ounce.
Estimate $250 - 500

117 **Seed Pearl And Diamond Winged Dragon Brooch. Early 20th Century.**
Winged dragon, centered by simulated red gemstone, coiled around diamond handled sword. Gross weight approximately 0.40 troy ounce.
Estimate $250 - 350

118 **Collection Of Diamond Solitaire.**
Some highlighted by small diamonds. Gross weight approximately. 0.60 troy ounce.
Estimate $250 - 900

119 **Four Diamond Solitaires.**
Total diamond weight approx. 0.30 carat. 14K yellow gold mountings. Gross weight approx. 0.25 troy ounce.
Estimate $250 - 550

120 **Ten Rings.**
A total of ten rings with yellow gold mountings. Gross weight approximately. 0.80 troy ounce.
Estimate $250 - 500

121 **Seven Simulated Gemstone Rings.**
Yellow gold Ladies ring with simulated gemstone. Gross weight approximately. 0.70 troy ounce.
Estimate $250 - 350

122 **Pair Of Enamel Portrait Brooches.**
14K yellow gold brooches featuring ladies portrait. Gross weight approximately 0.38 troy ounce.
Estimate $250 - 350

123 **Collection Of Cameos And Portrait Brooches And Pendants.**
Featuring two hardstone cameo brooches, one shell cameo brooch, one mother of pearl cameo brooch, two small hardstone cameo pendants, one baby portrait brooch, and one hard stone pendant.
Estimate $250 - 350

124 **Pearl And Diamond Necklace.**
Pearls measuring approximately 6.50mm, completed by 14K white gold, pearl and diamond floral design clasp. Length is approximately 30 inches.
Estimate $300 - 400

125 **Carved Hardstone Pendant.**
A beautifully carved nephrite figure depicting a rearing stallion. Yellow gold mounting.
Estimate $300 - 400

126 **Diamond Ring.**
Cluster design featuring small marquise, rounds and tapered baguettes. Total diamond weight approximately 0.50 carat. 18K yellow gold mounting. Gross weight approximately 0.20 troy ounces.
Estimate $300 - 400

127 **Diamond And Amethyst Cocktail Ring.**
A yellow gold cocktail ring with an Amethyst center stone surrounded by 2- round brilliant cut diamonds. Gross weight approximately 0.25 troy ounces (Photo).
Estimate $300 - 400

128 **Gemstone Cluster Ring.**
Cross-over shank centered by four round panels highlighted by small round diamonds, emeralds, rubies and sapphires. Total diamond weight approx. 0.20 carat. Gross weight approx. 0.60 troy ounce.
Estimate $300 - 400

111

112

113

117

122

123

124

125

126

127

128

129 **Yellow Gold And Gemstone Brooch.**
Stickpins highlighted by seed pearls, diamonds and gemstones in floral spray design, mounted in 14K yellow gold vase. Gross weight approximately. 1.30 troy ounces.
Estimate $300 - 400

130 **Opal And Diamond Cluster Ring. c 1900.**
Centered by small oval opal cabochon, surrounded by diamond chips, surrounded by small round opal cabochons. Yellow gold mounting. Gross weight approximately 0.11 troy ounces.
Estimate $300 - 400

131 **Enamel Portrait Brooch.**
Oval portrait of bust of maiden in 18K yellow gold frame highlighted by blue enamel. Gross weight approximately 0.30 troy ounce.
Estimate $300 - 400

132 **Diamond Dome Ring.**
High wirework dome centered by cluster of small round diamonds. 14K yellow gold mounting. Total diamond weight approximately 0.30 carat. Gross weight approximately 0.39 troy ounce.
Estimate $300 - 400

133 **Diamond And Enamel Ring.**
Centered by blue enamel flower highlighted by small round diamonds. Total diamond weight approximately. 0.40 carat. Gross weight approximately 0.28 troy ounces.
Estimate $300 - 400

134 **Coral Brooch And Ring.**
Floral design brooch highlighted by small red coral cabochons, and a ring centered by a red coral cabochon. Yellow gold mountings.
Estimate $300 - 400

135 **14K Bi-Color Gold and Diamond Brooch.**
Hollow yellow gold exotic flower highlighted by row of small round diamonds in white gold. Total diamond weight approximately 0.20 carat. Gross weight approximately 0.39 troy ounces.
Estimate $300 - 400

136 **Collection Of Diamond Rings.**
Ladies diamond rings. Total diamond weight approximately. 0.25 carat. Gross weight approximately. 0.75 troy ounce.
Estimate $300 - 600

137 **Four Yellow Gold Rings.**
Ladies cluster rings, highlighted with diamonds, sapphires, amethyst, coral, ruby and citrines. Gross weight approximately 1.20 troy ounce.
Estimate $300 - 600

138 **Four Pairs Of Earrings.**
Highlighted by simulated pearls and simulated gemstones. Gross weight approximately 0.80 troy ounces.
Estimate $300 - 500

139 **Collection Of Jewelry.**
Featuring two diamond heart pendants, three pairs of diamond earrings (one sold "as is"), one watch bracelet, one synthetic star sapphire and diamond pendant with delicate chain. Gross weight approx. 0.85 troy ounce.
Estimate $300 - 600

140 **Collection Of Diamond Wedding Rings.**
Total diamond weight approx. 1.00 carat.
Estimate $300 - 400

141 **Two Vintage Sterling Silver Charm Bracelets.**
Highlighted by numerous charms. Gross weight approx. 7.30 troy ounces.
Estimate $300 - 400

142 **Platinum Filigree Diamond Bar Pin.**
A fine Platinum Filigree Diamond and green stone bar pin, approximately .75ctw. Gross weight approximately 0.25 troy ounces. Measures 1 5/8" across.
Estimate $300 - 400

143 **Diamond Horseshoe Pendant Necklace.**
14K white gold horseshoe topped by numerous small round diamonds. Total diamond weight approx. 0.50 carat. Together with delicate 14K white gold chain (Photo).
Estimate $300 - 500

144 **Cufflinks with Diamonds 18KT Gold.**
(Photo).
Estimate $300 - 500

145 **18K Yellow Gold Turquoise Necklace And Earrings.**
Featuring gold tubes connecting turquoise. Length of 28 inches.
Estimate $300 - 500

146 **Group Pearl Necklaces Mikimoto.**
Three pearl necklaces including two graduated with extensions and a third with a signed Mikimoto clasp. 14K findings. Lengths are as follows: 20", 22" and 16".
Estimate $300 - 500

147 **Diamond And Gold Cross Pendant.**
Highlighted by small round diamonds with green and rose gold. Total diamond weight approx. 0.50 carat. Gross weight approx. 0.40 troy ounce (Photo).
Estimate $300 - 500

148 **Diamond And Black Onyx Cross Pendant/Brooch.**
Highlighted by round and rectangular pieces of black onyx each featuring one round diamond on an open work yellow gold mounting. Total diamond weight approximately. 0.75 carat. Gross weight approximately. 0.40 troy ounce (Photo).
Estimate $300 - 500

129

130

131

132

133

135

142

143

144

148

149 **Victorian Rose Gold Hardstone Cameo.**
A fine quality Victorian hardstone cameo in a rose gold mounting, seed pearls, fine openwork, swivel pendant loop and pin back. 1.75" X 1.5" (Photo).
Estimate $300 - 500

150 **Two Finely Carved Full Figure Shell Cameos.**
The first depicting a man and woman dancing, the second appearing to depict Adam and Eve in the Garden of Eden, in period gold settings. Measuring 2.25" X 2" and 2" X 1.5" respectively (Photo).
Estimate $300 - 500

151 **Three Early 20th Century Shell Cameos.**
One depicting St. George slaying the dragon, the second perhaps The Virgin Mary, and finally a nymph dancing with a faun. In low karat gold settings. Each 2" X 1 5/8" (Photo).
Estimate $300 - 500

152 **Large 14K Yellow Gold Aquarius pendant.**
Depicting walking maiden in garden. Gold weight approximately 1.00 troy ounce.
Estimate $300 - 500

153 **Diamond Cluster Ring.**
Centered by swirl of numerous small round diamonds. Total diamond weight 1.50 carats. Gross weight approximately. 0.40 troy ounce (Photo).
Estimate $300 - 500

154 **Diamond Ring.**
Band highlighted by a row of small round diamonds, surrounded by numerous small round diamonds. Total diamond weight approx. 0.50 carat. 14K white gold mounting.
Estimate $300 - 500

155 **Two Rings.**
Diamond dome ring highlighted by numerous small round diamonds. In addition, a yellow gold dome ring. Total diamond weight approx. 0.50 carat. Gross weight approx. 0.25 troy ounce.
Estimate $300 - 500

156 **Diamond Wedding Band.**
Centered by a row of small round diamonds. Total diamond weight approx. 0.75 carat. 14K white gold mounting.
Estimate $300 - 500

157 **Sapphire Wedding Band. By Tiffany & Co.**
Centered by a pair of small baguette-cut sapphires. 18K white gold mounting. Gross weight approximately 0.10 troy ounce.
Estimate $300 - 500

158 **Diamond Three-Stone Ring.**
Center round diamond flanked by a smaller round diamond. Center diamond weight approx. 0.25 carat. Total diamond weight approx. 0.50 carat. White gold mounting.
Estimate $300 - 500

159 **Collection Of Rings.**
Highlighted by gemstones and simulated gemstones. Gross weight 1.90 troy ounces.
Estimate $350 - 650

160 **Collection Of Gemstone Rings.**
Highlighted by synthetic star sapphire, diamonds, emeralds and others. Gold gross weight approximately 0.90 troy ounce.
Estimate $350 - 550

161 **Three Gemstone Brooches.**
Three oval brooches highlighted by small oval opal cabochons, garnets and seed pearls, each marked 14K. Measuring about 1.5" across each. Gross weight approximately 0.80 troy ounces (Photo).
Estimate $350 - 500

162 **Yellow Gold Charm Bracelet.**
Oval open link bracelet highlighted by four charms. Gross weight approximately 0.80 troy ounces.
Estimate $350 - 550

163 **Diamond Ring.**
Band style ring featuring small baguette and round cut stones. Platinum mounting. Gross weight approximately 0.25 troy ounces.
Estimate $400 - 600

164 **14K Yellow Gold And Gemstone Bracelet.**
Larger beaded and textured panel links centered by oval colored stone cabochons, spaced by smaller beaded and textured panels centered by small round diamonds. Total diamond weight approx. 0.30 carat. Gross weight 0.90 troy ounce.
Estimate $400 - 600

165 **Early 20th Century 14K Yellow Gold, Gemstone And Enamel Slide Bracelet.**
Sliding panel links highlighted by seed pearls, amethyst, coral and wirework. Gross weight approx. 1.10 troy ounces.
Estimate $400 - 600

166 **18k Yellow Gold Dragon Ring.**
Centered by coiled dragon with green eyes. Gross weight approximately. 1.10 troy ounce.
Estimate $400 - 600

167 **Victorian Yellow Gold, Enamel And Seed Pearl Watch Fob And Chain.**
Gold link chain suspending watch fob with two beaded tassels. Gross weight approx. 1.00 troy ounce.
Estimate $400 - 600

168 **Hardstone Cameo Brooch.**
Cameo depicting classical maiden in yellow gold frame highlighted by seed pearls (Photo).
Estimate $400 - 600

149

150

151

153

161

163

164

165

166

167

168

169 **Yellow Gold Seed Pearl And Enamel Portrait Brooch/Pendant.**
Centered by enamel portrait of peasant woman, surrounded by seed pearls, in yellow gold frame.
Estimate $400 - 600

170 **Silvered White Metal And Simulated Gemstone Figure.**
Figure of Town-Crier with staff highlighted by simulated gemstone cabochons. Height is approx. 5 inches.
Estimate $400 - 600

171 **Diamond Bracelet.**
14K Yellow gold "S" link bracelet featuring numerous small round diamonds. Total diamond weight approximately 2.00 carats. Gross weight 0.80 troy ounce.
Estimate $400 - 600

172 **Diamond Straight Line Bracelet.**
14K yellow gold "S" link bracelet featuring numerous small diamonds. Total diamond weight 2.00 carats. Gross weight approximately 0.47 troy ounces.
Estimate $400 - 600

173 **Seed Pearl Bangle Bracelet.**
Centered by seed pearl surrounded by smaller seed pearls on engraved bangle. Gross weight approximately 0.60 troy ounces.
Estimate $400 - 600

174 **Diamond Cluster Ring.**
Centered by small round diamond surrounded by smaller round diamonds. Gross weight approximately 0.48 troy ounces.
Estimate $400 - 600

175 **14K Yelllow Gold and Diamond Circle Brooch.**
Centered by two lions with small round diamonds in their mouths surrounded by wreath highlighted with small round diamonds. Total diamond weight approximately 0.50 carat. Gross weight approximately 0.38 troy ounces.
Estimate $400 - 600

176 **Collection Of Rings.**
Some highlighted with small diamonds. Total diamond weight approximately 0.55 carat.
Estimate $400 - 800

177 **Collection Of 14K Gold Rings.**
Some highlighted by small diamonds. Total diamond weight approximately. 0.50 carat. Gross weight 1.00 troy ounce.
Estimate $400 - 800

178 **Collection Of Rings.**
Some highlighted by small diamonds. 14K yellow gold and 10K white gold mountings. Gross weight approximately. 1.00 troy ounce.
Estimate $400 - 600

179 **Six Rings.**
Including gemstone, cameo, carved hardstone, seed pearl and school rings.
Gross weight approximately. 1.25 troy ounce.
Estimate $400 - 800

180 **Collection Of Hardstone And Gemstone Jewelry.**
Including pendants and earrings highlighted by pearls, cameos and other colored stones.
Estimate $400 - 600

181 **Two Vintage Sterling Silver Charm Bracelets.**
Highlighted by numerous charms. Gross weight approx. 8.10 troy ounces.
Estimate $400 - 600

182 **Platinum Diamond Filigree Cocktail Ring.**
A ladies Platinum and Diamond cocktail ring with round and Baguette cut stones. Gross weight approximately 0.35 troy ounces (Photo).
Estimate $400 - 600

183 **A Blown Out United States $10 Indian Gold Coin.**
The bust of Liberty in high relief, 1908 coin mounted in 14kt bezel. Gross weight approximately 0.67 troy ounces.
Estimate $400 - 600

184 **Men's Platinum Diamond and Sapphire Ring.**
A heavy platinum, diamond and natural sapphire men's ring, approximately 1.2ctw diamonds and 1.6ctw sapphire. Gross weight approximately 0.30 troy ounces.
Estimate $400 - 600

185 **Diamond Pendant.**
14K yellow gold heart shaped pendant featuring baguette cut diamonds. Total diamond weight approximately 1.00 carat. Gross weight approximately 0.29 troy ounces.
Estimate $400 - 600

186 **Antique Silver Topped Yellow Gold And Rose Cut Diamond Cluster Ring.**
C. 1900. Small oval rose-cut diamond surrounded by numerous small rose-cut diamonds. Total diamond weight approximately 1.50 carats (Photo).
Estimate $400 - 600

187 **Low Karat Gold Slide Necklace.**

Length approx. 52 inches. Gross weight 1.3 troy ounces.
Estimate $400 - 600

188 **A Victorian Turquoise And Gold Cross.**
A large gold Crucifix mounted with cabochon Turquoise stones and pearls at each terminal, 14kt gold. Gross weight approximately. 0.60 troy ounce.
Measures 3.25" X 2.25" (Photo).
Estimate $400 - 600

189 **Diamond "Love" Dome Ring. By Chopard.**
Centerd by the word "Love" engraved into dome, highlighted by small round diamonds. The letter "O" in "Love" is a heart-shaped recessed panel containing a small round floating diamond beneath a clear crystal. Total diamond weight approx. 0.25 carat. 18K white gold mounting (Photo).
Estimate $400 - 600

190 **Diamond Ring Mounting.**
Vacant center setting flanked by small round and baguette-cut diamonds on stepped shoulders of hoop. Total diamond weight approximately 1.00 carat. 14K yellow gold mounting.
Estimate $400 - 600

169

175

186

170

182

188

173

183

189

191

203

204

191 **18K Yellow Gold Ring. By Henry Dunay.**
Crossover scrolling decoration. Gold weight approx. 0.40 troy ounces (Photo).
Estimate $400 - 600

192 **Diamond Solitaire.**
Round diamond between fluted shoulders of hoop. Diamond weight approx. 0.33 carat. Yellow gold mounting.
Estimate $400 - 600

193 **Diamond Dome Ring.**
Centered by alternating rows of small round and baguette-cut diamonds. Total diamond weight approx. 0.70 carat. 14K white gold mounting.
Estimate $400 - 600

194 **Diamond Wedding Ring.**
Centered by a row of channel-set small round diamonds. Total diamond weight approx. 0.80 carat. 14K yellow gold mounting.
Estimate $400 - 600

195 **Diamond Cross-Over Ring Mounting.**
Vacant center setting flanked by numerous baguette-cut diamonds in cross-over design. Total diamond weight approx. 0.50 carat. 14K yellow gold mounting (Photo).
Estimate $400 - 600

196 **Platinum, Diamond And 18K Yellow Gold Wedding Band.**
Platinum band centered by small square diamond and flanked by 18K yellow gold bands. Diamond weight approx. 0.10 carat. Gross weight approx. 0.40 troy ounce.
Estimate $400 - 600

197 **Diamond Ring Mounting.**
Vacant center setting flanked by baguette-cut diamonds on yellow gold decorated shoulders of hoop. Total diamond weight approximately 0.25 carat. 14K white gold mounting.
Estimate $400 - 600

198 **Collection Of 14K Yellow Gold Charms.**
Thirteen charms. Gold gross weight approximately. 1.10 troy ounces.
Estimate $425 - 625

199 **Yellow Gold Spaniel Brooch.**
Gold dog pendent with diamond eyes. Gross weight approx 1.50 troy ounces.
Estimate $450 - 750

200 **Collection Of Rings.**
14 karat white gold ring with various designs and decorations. Gross weight approximately. 1.20 troy ounce.
Estimate $450 - 650

201 **Three Sets Of 14K Gold His And Hers Wedding Rings.**
Gross weight approximately. 1.10 troy ounce.
Estimate $450 - 750

202 **Collection Of 16 Diamond Rings And Wedding Rings.**
Fourteen with 14K gold mountings, and two with 10K gold mountings. Total diamond weight approximately 1.00 carat. Gross weight approximately 1.10 troy ounce.
Estimate $450 - 650

203 **Art Nouveau Style Diamond Ring.**
Depicting bust of maiden highlighted by three small round diamonds. Yellow gold mounting. Total diamond weight approximately. 0.10 carat. Gross weight approximately. 0.34 troy ounce.
Estimate $500 - 750

204 **Antique 14K Yellow Gold, Enamel And Gemstone Slide Bracelet.**
Slides highlighted by seed pearls, amethyst, coral and enamel portrait. Gross weight approx. 1.30 troy ounces.
Estimate $500 - 750

205 **Low Karat Yellow Gold, Seed Pearl And Enamel Buckle Bracelet.**
A beautiful item highlighted by tassels. Gross weight approximately 1.00 troy ounce.
Estimate $500 - 750

206 **Victorian Low Karat Yellow Gold, Seed Pearl And Enamel Buckle Bracelet.**
Highlighted by tassels. Gross weight approximately 1.20 troy ounce.
Estimate $500 - 750

207 **Silver Opera Glasses. By Tiffany & Co., New York. c. 1920.**
Heavily engraved case. Monogrammed. Fitted velvet case.
Estimate $500 - 750

205

207

209

206

208

214

208 **Yellow Gold And Malachite Pendant.**
Centered by figure of cupid. Yellow gold frame.
Estimate $500 - 750

209 **Shell Cameo Brooch.**
Cameo depicting maiden highlighted by small round diamond necklace.
Estimate $500 - 750

210 **Collection Of Wedding Rings.**
14 karat white gold wedding rings of various designs. Gross weight approximately. 1.30 troy ounce.
Estimate $500 - 700

211 **Collection Of 14K Yellow Gold Rings.**
Various designs. Gold weight approximately. 2.20 troy ounces.
Estimate $500 - 700

212 **Collection of 14K Yellow Gold Jewelry.**
Featuring one heart locket/pendant highlighted by one small round diamond, two pairs of earrings, and one stick pin. Gross weight approximately 1.40 troy ounces.
Estimate $500 - 700

213 **Collection Of Jewelry.**
Featuring three pins, nine pendants, one pendant and delicate chain. Gross weight approximately. 1.20 troy ounce.
Estimate $500 - 800

214 **Collection Of Jewelry.**
Featuring 8 rings, two pendants (one with delicate chain), and two stickpins. Gold gross weight approximately 1.40 troy ounces.
Estimate $500 - 750

215 **High Karat Gold Mens Sapphire Ring.**
An Edwardian style mens ring with a large Cabochon Black Sapphire center stone. Marked 90X and with Asian characters. Gross weight approximately 0.60 troy ounces (Photo).
Estimate $500 - 750

216 **Vintage Platinum Diamond Engagement Ring.**
With an approximately one carat center stone and two tapered baguettes. A small chip to the girdle of the center stone.
Estimate $500 - 700

217 **Edwardian Opal And Diamond Ring.**
Centered by oval opal cabochon surrounded by row of round diamonds. Gross weight approximately 0.11 troy ounces.
Estimate $500 - 750

218 **14K Yellow Gold And Diamond Bangle.**
Hinged bangle highlighted by groups of three small round diamonds. Total diamond weight approximately 0.50 carat. Gross weight 0.30 troy ounce.
Estimate $500 - 700

219 **14K Yellow Gold Necklace.**
Featuring polished and textured oval hollow links. Length approximately 35 inches. Gross weight approximately. 2.16 troy ounces.
Estimate $500 - 700

220 **Ladies Yellow Gold And Diamond Wristwatch. By Juvenia.**
Yellow gold dial with baton hour markers flanked by numerous small round diamonds on heavy curb link bracelet with hidden clasp. Total diamond weight approximately 0.75 carat. Gross weight approximately 2.75 troy ounces (Photo).
Estimate $500 - 700

221 **A Large Lion Head Brooch Diamonds Emeralds.**
A convertible brooch-pendant in the form of a Lion with Emerald and Diamond eyes, signed 18kt. Gross weight approximately 1.70 troy ounces.
Measures 2.25" X 2" (Photo).
Estimate $500 - 700

222 **Victorian Hardstone Cameo Pendant.**
Depicting a woman filling a basin from a ewer beside a large bird of prey, setting with elaborate open work and seed pearls. Gross weight approximately. 0.40 troy ounce. Measuring 2" X 1.5" (Photo).
Estimate $500 - 700

223 **Victorian Hardstone Cameo Gold And Pearl Setting.**
A fine quality hardstone carving mounted in a period late Victorian gold and pearl setting, 1886 engraved on the reverse of the cameo. Measures 2.5" X 1.75" (Photo).
Estimate $500 - 700

224 **Ruby And Diamond Dome Ring.**
Centered by oval ruby surrounded by numerous small round diamonds in openwork setting. Ruby weight approx. 0.60 carat. Total diamond weight approx 0.40 carat. 14K white gold mounting (Photo).
Estimate $500 - 700

225 **Diamond Wedding Band.**
Centered by rows of small round diamonds in wirework and openwork setting. Total diamond weight approx. 0.40 carat. 14K white gold mounting.
Estimate $500 - 700

226 **Diamond Wedding Band.**
Centered by a row of small channel-set square diamonds. Total diamond weight approx. 0.60 carat. 14K yellow gold mounting.
Estimate $500 - 700

227 **Diamond Ring.**
Centered by a row of five small round diamonds. Total diamond weight approx. 0.50 carat. Yellow gold mounting.
Estimate $500 - 700

228 **Diamond Wedding Band.**
Centered by alternating pairs of small round and baguette-cut diamonds. Total diamond weight approx. 0.80 carat. 14K yellow gold mounting.
Estimate $500 - 700

229 **Diamond Cluster Ring.**
Centered by six invisibly set square diamonds flanked by six smaller similarly set square diamonds. Total diamond weight approx. 1.50 carats. 14K yellow gold mounting (Photo).
Estimate $500 - 700

230 **Diamond Solitaire.**
Centered by small square diamond. Diamond weight approx. 0.40 carat. 14K white gold mounting.
Estimate $500 - 700

231 **Sapphire And Diamond Ring.**
Centered by small oval sapphire flanked by small square and round diamonds on shoulders of hoop. Sapphire weight approx. 0.25 carat. Total diamond weight approx. 0.75 carat. 18K yellow gold mounting.
Estimate $500 - 700

232 **Diamond Ring.**
Center marquise-cut diamond flanked by a triangular-cut diamond on shoulders of hoop. Center diamond weight approx. 0.33 carat. Total diamond weight approx. 0.80 carat.
Estimate $500 - 700

233 **Diamond Ring Mounting And Diamond Wedding Band.**
Vacant center setting flanked by three baguette-cut diamonds on yellow gold decorated shoulders of hoop. Lot also includes a diamond wedding band centered by a row of channel set small round diamonds. Total diamond weight approximately 0.60 carat. 14K gold mountings (Photo).
Estimate $500 - 700

234 **Amethyst And Diamond Ring.**
Centered by marquise-cut amethyst flanked by a pair of small marquise-cut diamonds on shoulders of hoop. Total diamond weight approx. 0.33 carat. 14K yellow gold mounting.
Estimate $500 - 700

215

222

224

220

223

229

221

235 **Diamond Ring.**
Numerous small round diamonds in swirling knot design. Total diamond weight approximately 1.00 carat. 14K yellow gold mounting.
Estimate $500 - 700

236 **Diamond Wedding Set.**
Center round diamond flanked by a small round diamond on shoulders of hoop, and a matching diamond wedding band. Center diamond weight approximately 0.25 carat. Total diamond weight approximately 0.80 carat. 14K white gold mounting.
Estimate $500 - 700

237 **Diamond Wedding band.**
Centered by channel-set small square diamonds. Total diamond weight approx 0.75 carat. 14K yellow gold mounting.
Estimate $500 - 700

238 **18k Yellow Gold Ring. By Henry Dunay.**
Dome ring featuring textured gold and wirework. Gold weight approximately 0.50 troy ounces.
Estimate $500 - 700

239 **Gentleman's Diamond Ring.**
Centered by channel set round diamond. Diamond weight approximately 0.33 carat.
Estimate $500 - 700

240 **Diamond Wedding Ring.**
Centered by row of channel-set small square diamonds flanked by a tapered baguette-cut diamond on shoulders of hoop. Total diamond weight approx. 0.30 carat. Platinum mounting.
Estimate $500 - 700

245

247

241 **Diamond Wedding Band.**
Centered by a row of channel-set small round diamonds. Total diamond weight approx. 0.60 carat. 14K white gold mounting.
Estimate $500 - 700

242 **Diamond Eternity Band.**
Highlighted by channel-set small round diamonds. Total diamond weight approx. 1.00 carat. Yellow gold mounting.
Estimate $500 - 700

243 **Diamond Wedding Ring.**
Centered by a row of five small round diamonds. Total diamond weight approx. 0.50 carat. 14K yellow gold mounting.
Estimate $500 - 700

244 **Platinum And Diamond Wedding Band.**
Highlighted by small round diamonds. Total diamond weight approx. 0.25 carat. Gross weight approx. 0.40 troy ounce.
Estimate $500 - 700

245 **Ruby And Diamond Ring.**
Centered by three oval rubies highlighted by eight small round diamonds. Total ruby weight approximately 2.00 carats. 18K yellow gold mounting (Photo).
Estimate $500 - 700

246 **Diamond Ring Mounting.**
Vacant center setting flanked by small channel-set round diamonds on shoulders of hoop. Total diamond weight approx. 0.75 carat. 14K white gold mounting.
Estimate $500 - 700

247 **Diamond Ring.**
Center square diamond flanked by channel-set small round diamonds on openwork shoulders of hoop. Center diamond weight approx. 0.40 carat. Total diamond weight approx 0.50 carat. 14K yellow gold mounting (Photo).
Estimate $500 - 700

248 **Diamond Solitaire.**
Centered by square diamond. Diamond weight approximately 0.40 carat. 18K white gold mounting.
Estimate $500 - 700

249 **Diamond Ring.**
Centered by 16 invisibly set small square diamonds. Total diamond weight approx. 0.60 carat. 18K yellow gold mounting.
Estimate $500 - 700

250 **Diamond Ring Mounting.**
Vacant center setting flanked by small square diamonds on shoulders of engraved hoop. Total diamond weight approx. 0.30 carat. 18K yellow gold mounting.
Estimate $500 - 700

251 **Diamond Three-Stone Ring.**
Total diamond weight approx. 0.75 carat. 14K white gold mounted.
Estimate $500 - 700

252 **Diamond Wedding Set.**
Centered by one pear shaped diamond flanked by round and baguette cut diamonds on shoulders of hoop. Center diamond weight 0.50 carat. Total diamond weight 0.75 carat. 14K yellow gold mounting.
Estimate $500 - 700

253 **Pink Sapphire And Diamond Dome Ring.**
Openwork design highlighted by small round pink sapphires and small round diamonds. Total pink sapphire weight approximately 0.20 carat. Total diamond weight approximately 0.20 carat. White gold mounting.
Estimate $500 - 700

254 **Diamond Band.**
Centered by two rows of small square diamonds. Total diamond weight approx. 0.50 carat. 18K yellow gold mounting.
Estimate $500 - 700

255 **Diamond Wedding Set.**
Centered by one marquise cut diamond flanked by round and square cut diamonds on shoulders of hoop together with diamond wedding band. Center diamond approximately 0.30 carat. Total diamond weight 1.00 carat. White gold mounting.
Estimate $500 - 700

256 **Diamond Wedding Ring.**
Bi-color gold band centered by yellow gold band highlighted by small round diamonds, flanked by white gold bands. Total diamond weight approximately. 0.25 carat. Gross weight approximately. 0.40 troy ounce.
Estimate $500 - 700

257 **Diamond Ring Set Mounting.**
Vacant center setting flanked by baguette cut diamonds set on the shoulders of hoop. Platinum gross weight approximately 0.25 troy ounces.
Estimate $500 - 700

258 **Diamond Ring Mounting.**
Vacant center setting flanked by alternating rows of channel-set baguette-cut and small round diamonds. Total diamond weight approximately. 0.50 carat. 14K yellow gold mounting.
Estimate $500 - 700

259 **Diamond Eternity Ring.**
Slightly flexible openwork band highlighted by bezel-set small round diamonds. Total diamond weight approx. 0.50 carat. 18K white gold mounting.
Estimate $500 - 700

260 **18K Yellow Gold And Diamond Band.**
Wide 18K yellow gold band centered by rotating band highlighted by small round diamonds. Total diamond weight approx. 0.20 carat. Gross weight approx 0.35 troy ounces. Stamped "Paris."
Estimate $500 - 700

261 **Diamond Dome Ring.**
Centered by a row of channel-set baguette-cut diamonds. Total diamond weight approximately 0.10 carat. 18K yellow gold mounting. Gross weight approximately 0.20 troy ounce.
Estimate $500 - 700

262 **Diamond Ring Mounting.**
Vacant center setting flanked and surrounded by small pave set round diamonds. Total diamond weight approximately. 0.40 carat. 18K yellow gold mounting.
Estimate $500 - 700

263 **Diamond Ring.**
Centered by small round diamond flanked by channel-set small round diamonds on shoulders of hoop. Center diamond weight approx. 0.30 carat. Total diamond weight approx. 0.50 carat. 14K white and yellow gold mounting.
Estimate $500 - 700

264 **Diamond Wedding Set.**
Round center stone flanked by small baguette-cut diamonds on shoulders of hoop. Matching yellow gold wedding band. Center diamond weight approx. 0.33 carat. Total diamond weight approx. 0.50 carat.
Estimate $500 - 700

265 **Diamond Wedding Ring Set.**
Vacant center setting flanked by baguette cut diamonds on shoulders of hoop. Total diamond weight 0.25 carat. Platinum mounting.
Estimate $500 - 700

266 **Diamond Ring Mounting.**
Vacant center setting flanked by channel-set baguette-cut diamonds on scrolling shoulders of hoop. Total diamond weight approx. 0.50 carat. 14K yellow gold mounting.
Estimate $500 - 700

267 **Diamond Guard Ring.**
Highlighted by baguette-cut diamonds. Total diamond weight approximately 0.50 carat. 14K white gold mounting.
Estimate $500 - 700

268 **Collection Of Diamond Rings.**
Highlighted with small round diamonds. Total diamond weight approx. 0.25 carat. Gross weight approx. 1.10 troy ounce.
Estimate $550 - 850

269 **Two Gemstone Brooches.**
Highlighted by small round diamonds, citrine, amethyst, garnet and seed pearls. Yellow gold mountings. Gross weight approximately 1.40 troy ounces.
Estimate $550 - 750

270 **14k Yellow Gold Watch Chain.**
Heavy yellow gold chain featuring a gold panning motif pendant. Gross weight approximately 1.65 troy ounces.
Estimate $600 - 800

271 **Diamond Ring.**
Geometric design highlighted by oval diamond. Engraved shoulders. Total diamond weight approximately 0.50 carat. 18K white gold mounting.
Estimate $600 - 800

272 **Double Strand Pearl Necklace.**
Pearls measuring approximately 7.50mm, completed by 14K white gold floral design clasp highlighted by pearl and small round diamonds. Length is approximately 16 inches.
Estimate $600 - 800

273 **Hardstone Cameo Brooch.**
Engraved yellow gold frame highlighted by seed pearls.
Estimate $600 - 800

274 **Antique Yellow Gold, Rose Gold Enamel And Micro-Mosaic Watch Fob And Chain.**
Yellow gold chain suspending rose gold and enamel watch fob, with beaded tassels, centered by micro-mosaic panel depicting exotic bird. Gross weight approximately 1.10 troy ounces.
Estimate $600 - 800

275 **Yellow Gold Basket Brooch.**
Basket highlighted by yellow gold, gold coin and gemstone stickpins. Gross weight approx. 1.00 troy ounce.
Estimate $600 - 800

276 **14K Yellow Gold, Gemstone And Carved Hardstone Bracelet.**
Chain link bracelet highlighted by gemstone-tipped columns and round panel links centered by carved hardstone bust of classical male. Gross weight approx. 1.50 troy ounce.
Estimate $600 - 800

277 **14K Yellow God Bracelet.**
Open and beaded ball links. Gold weight approximately. 1.30 troy ounces.
Estimate $600 - 800

278 **Victorian 14K Yellow Gold Charm Bracelet.**
Featuring open links highlighted by a dog and roadster charm. Gross weight approximately 1.70 troy ounces.
Estimate $600 - 800

279 **14K Victorian Bi-Color Gold And Enamel Buckle Bracelet.**
Victorian yellow gold mesh bracelet highlighted with tassels, with buckle highlighted by green gold leaves and enamel centered by simulated red gemstone and tassels. Gross weight approximately. 1.50 troy ounces.
Estimate $600 - 800

280 **Diamond Bangle Bracelet.**
14K yellow gold hinged bangle of cross-over design centered by rows of small round diamonds. Total diamond weight approximately. 1.50 carats. Gross weight approximately 0.60 troy ounces.
Estimate $600 - 800

281 **Diamond Earrings.**
Numerous small diamonds. Total diamond weight approximately. 1.00 carat. Gross weight approximately 0.60 troy ounces.
Estimate $600 - 800

282 **Collection Of Rings.**
Some highlighted by small diamonds. Total diamond weight approximately. 0.50 carat. Gross weight approximately. 1.40 troy ounce.
Estimate $600 - 1,000

283 **Collection Of Rings.**
Some highlighted by small diamonds. Gross weight approximately. 1.60 troy ounce.
Estimate $600 - 900

284 **Collection Of Rings.**
Various design of white gold rings highlighted small diamonds. Gross weight approximately. 2.00 troy ounce.
Estimate $600 - 800

285 **Collection Of Six 14K Yellow Gold Wedding Sets.**
Highlighted by diamonds. Total diamond weight approximately 1.25 carats. Gross weight approximately 1.50 troy ounces.
Estimate $600 - 1,250

286 **Collection Of Ten Gemstone Rings.**

Ladies rings highlighted by small diamonds and colored stones. Gross weight approx. 1.50 troy ounce.
Estimate $600 - 800

287 **Ladies Diamond and Platinum Ring.**
A ladies Platinum 1ctw diamond ring. Gross weight approximately 0.19 troy ounces (Photo).
Estimate $600 - 800

288 **A Mixed Group Of Gold And Diamond Jewelry.**
Including a men's 14kt Ultramar watch, a ladies retro Bulova watch, a 22kt gold and freshwater pearl bracelet, a white gold diamond tennis bracelet, a pair of colored stone earrings and 6 ladies rings. Gross weight approximately 2.00 troy ounces.
Estimate $600 - 800

289 **Diamond And Pearl Ring.**
Of crossover design featuring two pearls surrounded by small round diamonds. Gross weight approximately 0.18 troy ounces.
Estimate $600 - 800

290 **14K Yellow Gold And Diamond Bangle.**
Hinged yellow gold bangle highlighted by numerous small round diamonds. Total diamond weight approximately 0.90 carat. Gross weight approximately 0.50 troy ounce.
Estimate $600 - 800

291 **Gold Necklace.**
Length approximately. 36 inches. Gross weight approximately. 2.57troy ounces.
Estimate $600 - 800

292 **Diamond And Black Enamel Dome Ring.**
Low dome design, centered by small round diamonds set in an imaginary animal head with red stone eye, surrounded by black enamel rectangular panel. Interior stamped with interlocking double "C's" and "Y", and marked Mayor's (Photo).
Estimate $600 - 800

293 **Diamond Ring Mounting.**
Vacant center setting flanked by square cut diamonds on yellow gold decorated shoulders of hoop. Engraved shank. Total diamond weight 0.50 carat. 14K white gold mounting.
Estimate $600 - 800

270

271

272

273

274

275

276

277

279

280

281

287

292

295

294 **Diamond Band.**
Centered by channel-set square diamonds. Total diamond weight approx. 0.75 carat. Yellow gold mounting.
Estimate $600 - 800

295 **Diamond Ring.**
White gold band highlighted by small round diamonds, centered by rotating yellow gold band highlighted by small round diamonds. Total diamond weight approx. 0.80 carat. Yellow and white gold mounting (Photo).
Estimate $600 - 800

296 **Diamond Ring Mounting.**
Vacant center setting flanked by small round and baguette-cut diamonds. Total diamond weight approx. 0.70 carat. 14K yellow gold mounting.
Estimate $600 - 800

297 **Diamond Cluster Ring.**
Numerous small round diamonds in triple band-form ring. Total diamond weight approx. 1.50 carats. 18K white gold mounting.
Estimate $600 - 800

298 **Diamond And Sapphire Ring.**
Round diamond in high prong setting mounted above a small round sapphire. Diamond weight approximately 0.40 carat. Platinum mounting.
Estimate $600 - 800

299 **Platinum And Diamond Ring Mounting.**
Vacant center setting flanked by three small square diamonds on yellow gold decorated shoulders of foliate engraved hoop. Total diamond weight approx. 0.20 carat.
Estimate $600 - 800

300 **Diamond Wedding Set.**
Center round diamond surrounded by numerous small round and rectangular cut diamonds. Together with interlocking diamond wedding band. Center diamond weight approximately 0.20 carat. Total diamond weight approximately 0.30 carat. Yellow gold mountings.
Estimate $600 - 800

301 **Diamond Ring Mounting.**
Vacant center setting flanked by three rows of small channel-set square diamonds on shoulders of engraved hoop. Total diamond weight approximately 0.70 carat. 14K white gold mounting.
Estimate $600 - 800

302 **Collection Of Rings.**
Some highlighted by gemstones. Low karat gold mountings. Gross weight approximately. 1.80 troy ounces.
Estimate $700 - 1,000

SESSION TWO

Saturday, December 1, 2007
2:00 PM (PST)
Lots 303 to 591

SUPERIOR GALLERIES
A DGSE Company

303

304

303 Yellow Gold Compact. By Tiffany & Co.
Monogrammed case highlighted by cabochon sapphires and small round diamonds. Completed by yellow gold chain and ring. Signed (Photo).
Estimate $700 - 1,000

304 Diamond Bracelet.
White gold topped hinged bangle bracelet highlighted by numerous small round diamonds. Total diamond weight approximately. 3.50 carat. Gross weight approximately. 1.35 troy ounces (Photo).
Estimate $700 - 1,000

305 Four Signed Designer Solid Gold Cat Pins.
One marked Fred Paris, the others with various signatures, 14kt and 18kt. Gross weight approximately 2.00 troy ounces (Photo).
Estimate $700 - 1,000

306 Signed Victorian Hardstone Cameo Brooch.
An exceptional quality signed hardstone enamel brooch in a mid-Victorian mounting, signed on reverse. measuring 2" X 1.75" (Photo).
Estimate $700 - 1,000

307 Diamond And Gemstone Dome Ring.
Heavy 18K yellow gold dome ring centered by small round diamonds and green gemstones in clover design. Total diamond weight approximately. 1.25 carats. Gross weight approximately. 1.10 troy ounce (Photo).
Estimate $700 - 1,000

308 Diamond Cluster Ring.
Three rows small round diamonds. Total diamond weight approximately 1.50 carats. 14K white gold mounting.
Estimate $700 - 1,000

309 Diamond Ring.
Centered by one rectangular diamond flanked by two baguette diamonds on shoulders of hoop. Center diamond weight approx. 0.50 carat. Total diamond weight approx. 0.60 carat. 14K white gold mounting.
Estimate $700 - 1,000

310 Ruby And Diamond Dome Ring.
Centered by four small square rubies flanked by two rows of small round diamonds on shoulders of hoop. Total diamond weight approx. 0.50 carat. 18K yellow gold mounting (Photo).
Estimate $700 - 1,000

311 Diamond Ring Mounting.
Vacant center setting flanked by small square and baguette-cut diamonds on yellow gold decorated shoulders of hoop. Total diamond weight approx. 0.50 carat. Platinum and 18K yellow gold mounting. Gross weight approx. 0.30 troy ounces.
Estimate $700 - 1,000

312 Diamond Wedding Ring.
Centered by a row of small square diamonds separated by columnar bands. Total diamond weight approx. 0.50 carat. 18K yellow gold mounting.
Estimate $700 - 1,000

313 Diamond Wedding Ring.
Centered by a row of small round diamonds. Total diamond weight approx. 0.35 carat. Platinum mounting.
Estimate $700 - 1,000

314 Diamond Three-Stone Ring.
Centered by round diamond flanked by smaller round diamonds on shoulders of hoop. Center diamond weight approx. 0.33 carat. Total diamond weight approx. 0.70 carat.
Estimate $700 - 1,000

315 Diamond Cluster Ring.
Centered by triangular diamond surrounded by baguette-cut diamonds in swirl motif. Center diamond weight approx. 0.40 carat. Total diamond weight approx 0.60 carat. 14K white gold mounting.
Estimate $700 - 1,000

316 Diamond Wedding Set Mounting.
Vacant center setting flanked by channel-set small square diamonds, together with a wedding ring centered by a row of small square diamonds flanked by channel-set small square diamonds on shoulders of hoop. Total diamond weight approximately 1.00 carat. White gold mountings.
Estimate $700 - 1,000

317 Emerald And Diamond Ring.
Oval emerald flanked by a triangular diamond on shoulders of hoop. Emerald weight approx. 0.60 carat. Total diamond weight approx. 0.20 carat. 18K yellow gold mounting.
Estimate $700 - 1,000

305

307

318

306

310

325

318 **Diamond Ring. By Bvlgari.**
Highlighted by polished dome-shaped panels and square panels highlighed by small round diamonds. Total diamond weight approximately 0.40 carat. 18K white gold mounting (Photo).
Estimate $700 - 1,000

319 **Diamond Dome Ring.**
Centered by panel of pave-set small round diamonds. Total diamond weight approx. 0.40 carat. 18K white gold mounting.
Estimate $700 - 1,000

320 **Diamond Ring.**
Centered by a row of graduated marquise-cut diamonds flanked by a row of small round diamonds. Total diamond weight approx. 2.00 carats. 14K yellow gold mounting.
Estimate $700 - 1,000

321 **Diamond Earrings.**
Round disk centered by numerous invisibly set square diamonds. Total diamond weight 1.50 carats.
Estimate $700 - 1,000

322 **Diamond Cross-Over Ring Mounting.**
Vacant center setting flanked by channel-set baguette-cut diamonds in cross-over design setting. Total diamond weight approx. 0.80 carat. 14K white gold mounting.
Estimate $700 - 1,000

323 **Diamond Solitaire.**
Modified square brilliant princess cut diamond in four-prong setting. Diamond weight approx. 0.70 carat. Platinum mounting.
Estimate $700 - 1,000

324 **Diamond Ring Mounting.**
Vacant center setting flanked by baguette-cut diamonds on shoulders of hoop. Total diamond weight approximately 0.50 carat. 14K yellow gold mounting.
Estimate $700 - 1,000

325 **Sapphire And Diamond Earrings.**
Each featuring an oval disk centered by a small oval sapphire, surrounded by baguette-cut diamonds, surrounded by baguette-cut sapphires. Total diamond weight approximately 0.50 carat. 14K yellow gold mountings. Gross weight approximately 0.40 troy ounces.
Estimate $750 - 1,000

326 **Yellow Gold, Coin And Seed Pearl Watch Fob And Chain.**
Yellow gold link chain with slide highlighted by seed pearl and engraving, suspending an 1882 $5 Liberty Head gold coin in a square openwork frame and beaded tassel. Gross weight approx. 1.70 troy ounces.
Estimate $750 - 1,000

327 **Low Karat Yellow Gold Charm Bracelet.**
Highlighted by seated Buddha, gemstone, and monogrammed charms. Gross weight approximately 2.20 troy ounce.
Estimate $750 - 1,000

328 **Diamond Straightline Bracelet.**
Numerous small round diamonds. Total diamond weight approximately. 2.00 carats. Gross weight approximately 0.50 troy ounces.
Estimate $750 - 1,000

329 **Straight Line Diamond Bracelet.**
Highlighted by numerous small diamonds. Total diamond weight approximately 2.50 carats. Gross weight approximately 0.50 troy ounces.
Estimate $750 - 1,000

330 **Citrine And Diamond Brooch.**
Centered by large rectangular citrine in yellow and white gold wirework setting highlighted by small round diamonds. Citrine weight approximately 50.00 carats.
Estimate $750 - 1,000

331 **A Fine Quality Signed Ladies Cocktail Ring J.B. Star.**
A large colored Marquise cut center stone flanked by approximately 2 carats in Round and Marquise cut diamonds. Gross weight approximately 0.30 troy ounces (Photo).
Estimate $750 - 1,000

332 **Antique French Cane Handle 14k Gold.**
A bulbous rocaille cane top with an applied script monogram, mounted with rose cut diamonds, marked with a CB makers mark, French Guaranty and what appears to be a Russian import mark. Measures 2" high. Gross weight approximately 0.50 troy ounces.
Estimate $750 - 1,000

333 **Group Designer Diamond And Gold Jewelry.**
Including a white and yellow gold bangle with pave set diamonds, a diamond waterfall type ring, earrings and starburst pendant. Gross weight approximately 1.10 troy ounces.
Estimate $750 - 1,000

334 **Collection Of 14K White Gold Rings.**
Highlighted by small round diamonds. Total diamond weight approx. 0.15 carat. Gross weight approx. 2.20 troy ounces.
Estimate $800 - 1,200

335 **Diamond Bangle Bracelet.**
Hinged bangle featuring eleven round diamonds. Yellow gold mounted. Total diamond weight approximately 1.00 carat. Gross weight approximately 0.50 troy ounces.
Estimate $800 - 1,000

336 **Diamond Ring Mounting And Diamond Wedding Band.**
Vacant center setting flanked by pairs of tapered baguette-cut diamonds on shoulders of hoop. Lot also includes a baguette-cut diamond wedding band. Total diamond weight approximately 0.25 carat. Platinum mountings (Photo).
Estimate $800 - 1,100

337 **Diamond Cluster Ring.**
Total diamond weight approximately 2.00 carats. White gold mounting (Photo).
Estimate $800 - 1,100

338 **Diamond Stud Earrings.**
Round brilliants weighing a total of approx. 1.00 carat. Yellow gold mountings.
Estimate $800 - 1,100

339 **Diamond Ring Mounting.**
Vacant center setting flanked by numerous small square diamonds on scrolling shoulders of hoop, highlighted by small round diamonds at ends of scrolls. Total diamond weight approx. 0.80 carat (Photo).
Estimate $800 - 1,100

340 **Diamond Stud Earrings.**
Square diamond studs. Total diamond weight approximately 1.00 carat. Yellow gold mountings.
Estimate $800 - 1,100

341 **Diamond Ring.**
Center square diamond above two small round diamonds at base of prong setting. Center diamond weight approx. 0.40 carat. Total diamond weight approx. 0.50 carat. Platinum mounting.
Estimate $800 - 1,100

342 **Diamond Ring Mounting.**
Vacant center setting flanked by baguette-cut and small round diamonds. Total diamond weight approx. 0.40 carat. 18K yellow gold mounting.
Estimate $800 - 1,100

343 **Diamond Wedding Band.**
Centered by row of seven small square diamonds. Total diamond weight approx. 0.50 carat. 14K white gold mounting.
Estimate $800 - 1,100

344 **Diamond Brooch/Pendant.**
A lovely Art Deco style diamond pendant centered by an hexagonal diamond and highlighted throughout with small round diamonds. Total diamond weight approximately 2.00 carat (Photo).
Estimate $900 - 1,200

345 **Sapphire And Diamond Ring.**
Centered by small oval sapphire surrounded by round and baguette-cut diamonds. Sapphire weight approximately 0.50 carat. Total diamond weight approximately 0.60 carat. 18K yellow gold mounting.
Estimate $900 - 1,200

346 **Diamond Ring Mounting.**
Vacant center setting flanked by small round and baguette-cut diamonds on yellow gold decorated shoulders of engraved hoop. Total diamond weight approx. 0.40 carat. Platinum mounting.
Estimate $900 - 1,200

347 **Diamond Ring.**
Center round diamond flanked by baguette-cut diamonds between yellow gold decorated shoulders of hoop. Center diamond weight approx. 0.60 carat, total diamond weight approx. 0.75 carat. 14K white gold mounting.
Estimate $900 - 1,200

348 **Diamond And Sapphire Ring.**
Centered by small round diamond between sapphire baguette shoulders. Center diamond weight approximately 0.60 carat. Engraved and openwork white gold mounting (Photo).
Estimate $900 - 1,200

326

327

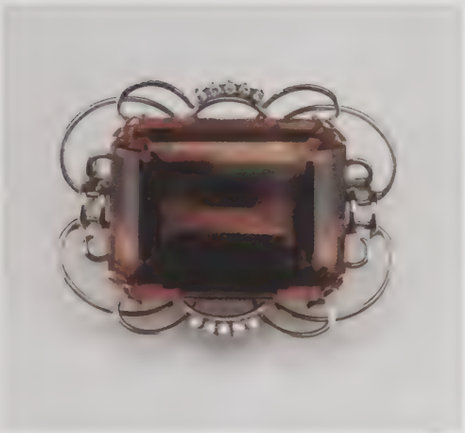

330

331

344

337

348

349 **Diamond Eternity Band.**
Wide band highlighted by small round diamonds. Total diamond weight approx. 1.75 carats. White gold mounting (Photo).
Estimate $900 - 1,200

350 **Diamond Ring.**
Centered with one round diamond set between two square cut diamonds. Center diamond weight approximately 0.75 carat. Total diamond weight approximately 1.00 carat. White gold mounting (Photo).
Estimate $900 - 1,200

351 **Diamond Ring.**
Center square diamond flanked by small rectangular diamonds. Center diamond weight approximately 0.50 carat. Total diamond weight approximately 0.75 carat. 18K yellow gold and platinum mounting.
Estimate $900 - 1,200

352 **Diamond Solitaire.**
Centered by square diamond. Diamond weight approx. 0.90 carat. 14K white gold mounting (Photo).
Estimate $900 - 1,200

353 **Diamond Wedding Set.**
Center pear-shaped diamond surrounded and flanked by small round diamonds, together with a matching diamond wedding band. Center diamond weight approx. 0.50 carat. Total diamond weight approx. 1.00 carat. White gold mountings (Photo).
Estimate $900 - 1,200

354 **Diamond Ring Mounting.**
Vacant center setting flanked by a tapered baguette-cut diamonds on yellow gold decorated shoulders of hoop. Total diamond weight approx 0.33 carat. 18K gold and platinum setting.
Estimate $900 - 1,200

355 **Diamond Cluster Ring.**
Centered by small round diamond surrounded by smaller round and baguette-cut diamonds. Center diamond weight approx. 0.15 carat. Total diamond weight approx. 1.60 carats. 18K white gold mounting.
Estimate $900 - 1,200

356 **Diamond Bracelet.**
Featuring numerous diamonds with the approximate total weight of 3.00 carats. Yellow gold mounted. Gross weight approximately 0.60 troy ounces.
Estimate $1,000 - 1,500

357 **Diamond Pendant.**
Heart shaped diamond pendant with round diamond center drop. Center round diamond weight approximately 0.33 carat. Total diamond weight approximately 4.00 carats. White gold mounting. Gross weight approximately 0.15 troy ounces.
Estimate $1,000 - 1,500

358 **14K Yellow Gold Gemstone And Carved Hardstone Necklace.**
Yellow gold chain highlighted by gemstone-tipped columns and round panel links centered by bust of classical male. Gross weight approx. 3.00 troy ounces.
Estimate $1,000 - 1,500

359 **14K Yellow Gold Charm Bracelet.**
Open link design highlighted by pearl, hardstone, gemstone, yellow gold and diamond charms. Gross weight approx. 2.50 troy ounces.
Estimate $1,000 - 1,500

360 **Diamond And Enamel Hinged Bangle.**
Hollow bangle centered by small round diamond surrounded by diamond and blue enamel petals between floral design open work and enamel vines. Total diamond weight 0.50 carat. Gross weight approximately 1.10 troy ounces.
Estimate $1,000 - 1,500

361 **Yellow Gold, Diamond And Enamel Hinged Bangle Bracelet.**
Centered by simulated round diamond within blue enamed bow, highlighted by small round diamonds. Gross weight approximately 1.37 troy ounces.
Estimate $1,000 - 1,500

362 **Suite Of Diamond And Enamel Jewelry.**
Floral design brooch highlighted by blue enamel and small round diamonds, Together with matching earrings. Yellow gold mountings. Total diamond weight approximately 0.50 carat. Gross weight approximately 1.00 troy ounces.
Estimate $1,000 - 1,500

363 **Collection Of Gentlemen's Rings.**
Featuring four hardstone, four simulated star sapphire, two tigers eye, and two black star sapphires. Gross weight approximately. 3.10 troy ounce.
Estimate $1,000 - 1,600

364 **Attractive 1ct Marquise Cut Diamond Ring.**
Hammered matte finish, approximately 1ctw Marquise cut center stone, two square cut colored side stones, manufacturers signature rubbed but may be "Trent", 18kt. Gross weight approximately 0.57 troy ounces (Photo).
Estimate $1,000 - 1,500

349

350

352

353

356

357

358

359

360

361

362

364

365 **Edwardian Gold and 1.25 Carat Diamond Star Pin.**
Alternating panels of smooth and textured finish, 1.25 Carat European cut diamond, pin and pendant back. Measures 1 3/8" across.
Estimate $1,000 - 1,500

366 **Diamond Ring Mounting.**
Vacant center setting flanked by small square diamonds on yellow gold decorated shoulders of hoop. Total diamond weight approx. 0.50 carat. Platinum mounting.
Estimate $1,000 - 1,200

367 **Diamond Stud Earrings.**
Modified square brilliant princess cut diamonds weighing a total of approx. 0.90 carat. Yellow gold mountings.
Estimate $1,000 - 1,200

368 **Diamond Cluster Ring.**
Highlighted by numerous small baguette-cut diamonds. Total diamond weight approx. 1.50 carats. White gold mounting (Photo).
Estimate $1,100 - 1,400

369 **Diamond Wedding Set.**
Diamond solitaire centered by round diamond, and a matching wedding band highlighted by small round diamonds. Solitaire diamond weight approx. 0.50 carat. Total diamond weight approx. 0.60 carat. White gold mountings.
Estimate $1,100 - 1,400

370 **Diamond Ring.**
Round center diamond flanked by a smaller round bezel-set diamond and three baguette-cut diamonds on shoulders of hoop. Center diamond weight approximately 0.40 carat. Total diamond weight approximately 0.80 carat. 14K white gold mounting.
Estimate $1,100 - 1,400

371 **Diamond Ring.**
Centered by bezel set square diamond in brickwork engraved hoop. Diamond weight approximately 0.50 carat. 14K white gold mounting (Photo).
Estimate $1,100 - 1,400

372 **Sapphire And Diamond Ring.**
Center round sapphire surrounded by numerous small round diamonds in swirl motif. Center sapphire weight approximately 1.00 carat. Total diamond weight approximately 0.50 carat. 18K yellow gold mounting.
Estimate $1,100 - 1,400

373 **14KYG .90ct Marquise Solitaire.**
(Photo).
Estimate $1,200 - 1,500

374 **Diamond Ring Mounting.**
Vacant center setting flanked by channel-set small round and baguette-cut diamonds on small round diamond tipped scrolling shoulders of hoop. Total diamond weight approximately 0.80 carat. 14K yellow gold mounting.
Estimate $1,200 - 1,500

375 **Diamond Stud Earrings:**
Round diamonds weighing a total of approx. 1.25 carats. Yellow gold mountings (Photo).
Estimate $1,200 - 1,500

376 **18K Yellow Gold Bracelet/Necklace Combination.**
Two hollow textured chain link bracelets. May be worn together as necklace. Gold weight approximately 4.4 troy ounces (Photo).
Estimate $1,300 - 1,600

377 **Emerald And Diamond Earrings By David Webb.**
14K Yellow gold earring by David Webb features three oval emerald cabochons set next to platinum crescents enhanced with small round cut diamonds. Total diamond weight approximately. 1.50 carat. Gross weight approximately. 1.10 troy ounce (Photo).
Estimate $1,300 - 1,600

378 **Diamond Wedding Set.**
Rectangular diamond flanked by small baguettes on shoulder of hoop, together with baguette cut diamond topped band. Center diamond weight approximately 0.50 carat. Total diamond weight approximately 1.00 carat. White gold mounting.
Estimate $1,300 - 1,600

379 **Diamond Solitaire.**
Pear shape diamond prong set in yellow gold hoop. Diamond weight approx. 1.10 carats (Photo).
Estimate $1,300 - 1,600

380 **Diamond Ring.**
Center round diamond within split three-band, small round diamond topped hoop. Center diamond weight approx. 0.70 carat. Total diamond weight approx. 1.00 carat. 14K white gold mounting (Photo).
Estimate $1,300 - 1,600

381 **Diamond Wedding Band.**
Centered by a row of channel-set baguette-cut diamonds between yellow gold decorated shoulders of hoop. Total diamond weight approx. 0.50 carat. Platinum and 18K yellow gold mounting.
Estimate $1,300 - 1,600

382 **Diamond ring.**
Crossover design featuring two round diamonds. Total diamond weight approximately 1.00 carat. Platinum mounting (Photo).
Estimate $1,300 - 1,600

383 **Diamond Stud Earrings.**
Square diamonds. Total diamond weight approximately 1.50 carats. Yellow gold mountings.
Estimate $1,300 - 1,600

384 **Diamond Band.**
Channel-set with nine small square diamonds. Total diamond weight approx. 1.25 carats. Platinum and 18K yellow gold mounting.
Estimate $1,300 - 1,600

385 **Diamond Wedding Set Mounting.**
Vacant center setting flanked by baguette-cut diamonds on yellow gold decorated shoulders of hoop, along with a matching wedding band. Total diamond weight approximately 0.30 carat. Platinum and yellow gold mountings.
Estimate $1,300 - 1,600

365

375

379

376

368

380

377

371

382

386 **Diamond Three-Stone Ring.**
Center round diamond flanked by smaller round diamonds. Center diamond weight approximately 1.10 carats. Total diamond weight approximately 1.80 carats. 14K yellow gold mounting (Photo).
Estimate $1,300 - 1,600

387 **Collection Of Rings.**
Some highlighted by small diamonds. 14K and low karat white gold mountings. Total diamond weight approx. 1.00 carat. Gross weight approx. 3.30 troy ounces.
Estimate $1,350 - 1,650

388 **Emerald and Diamond Ring.**
Centered by one emerald cut emerald surrounded by marquise and baguette cut diamonds. Mounted in 14K yellow gold. Emerald weight approximately 6.00 carats. Diamond weight approximately 1.50 carat. Gross weight approximately 0.20 troy ounce.
Estimate $1,500 - 2,000

389 **Diamond, Ruby And Yellow Gold Wire Work Owl Brooch. By Bvlgari.**
Owl with ruby cabochon eyes resting on branch highlighted by small round diamonds. Gross weight 0.60 troy ounces.
Estimate $1,500 - 2,000

390 **Pair Platinum, Gold, Diamond And Emerald Rings.**
A matching pair of Gold and Platinum bands, each with approximately 1ctw in diamonds flanked by three Emeralds. Gross weight approximately 1.00 troy ounces (Photo).
Estimate $1,500 - 2,000

391 **White Gold Diamond Colored Stone Suite.**
Consisting of a necklace, bracelet, two rings and a pair of earrings, marked 14kt gold. The necklace measures about 18". Gross weight approximately 2.15 troy ounces.
Estimate $1,500 - 2,000

392 **Imperial Russian Gold Samorodok Box E. Burchard C.1900.**
With its original box marked E. Burchard, Juvelier Nevski. Bouchard was a fine jewelry store located on Nevsky (Nevski) street in Moscow. Samorodok design with cabochon sapphire thumb rest and period B.O. Monogram. Moscow city mark, 1908-1926 56 gold mark, VK makers mark, Burchard stamped in Cyrillic. 3" X 3.75". Gross weight approximately 6.10 troy ounces (Photo).
Estimate $1,500 - 1,800

393 **Diamond Solitaire.**
Centered by oval diamond. Diamond weight approx. 0.75 carat. 14K white gold mounting (Photo).
Estimate $1,500 - 1,900

394 **Diamond Wedding Band.**
Alternating pairs of small rectangular diamonds with small round diamonds. Total diamond weight approx. 1.25 carats. Platinum mounting (Photo).
Estimate $1,600 - 1,900

395 **Sapphire And Diamond Ring.**
Center rectangular sapphire flanked by rectangular diamonds on shoulders of hoop. Sapphire weight approx. 2.00 carats. Total diamond weight approx. 0.30 carat. Platinum mounting.
Estimate $1,600 - 1,900

396 **Diamond Cluster Ring.**
Highlighted by numerous small round and baguette-cut diamonds in crossover design. Total diamond weight approx. 2.00 carats. 18K white gold mounting (Photo).
Estimate $1,600 - 1,900

397 **Diamond Ring.**
Round diamond flanked by four graduated small rectangular diamonds on shoulders of hoop. Center diamond weighing approximately 0.70 carat. Total diamond weight 1.00 carat (Photo).
Estimate $1,600 - 1,900

398 **Diamond Bracelet.**
Heavy yellow gold curb-link bracelet highlighted by small round diamonds. Total diamond weight approx. 2.00 carats. Gross weight approx. 3.50 troy ounces (Photo).
Estimate $1,700 - 2,000

399 **18K Yellow Gold, Platinum And Diamond Ring Mounting.**
Vacant platinum prong center setting flanked by small baguette-cut diamonds. Total diamond weight 0.50 carats. 18K yellow gold hoop (Photo).
Estimate $1,700 - 2,000

400 **Diamond Cross-Over Ring.**
Centered by two rows of channel-set small square diamonds offset by one row of channel-set small square diamonds. Total diamond weight approx. 2.00 carats. Bi-color 18K gold mounting (Photo).
Estimate $1,700 - 2,000

401 **Sapphire And Diamond Ring.**
Pear shaped sapphire surrounded by small baguette-cut and round diamonds in swirling design. Sapphire weight approximately 1.40 carats. Total diamond weight approximately 0.50 carat. Yellow gold mounting (Photo).
Estimate $1,700 - 2,000

402 **14K Yellow Gold Necklace.**
Consisting of hollow polished and fluted gold beads. Gold weight approximately 4.25 troy ounces. Sold as is.
Estimate $1,900 - 2,300

403 **Diamond Ring.**
Centered by one emerald cut diamond set between two baguette cut diamonds. Center diamond weight approximately 1.00 carat. Platinum mounting (Photo).
Estimate $2,000 - 2,500

404 **Diamond Ring.**
Center round diamond flanked by baguette-cut diamonds on shoulders of hoop. Center diamond weight approx. 0.90 carat. Total diamond weight approx. 1.00 carat. 14K white gold mounting.
Estimate $2,000 - 2,500

405 **Diamond Stud Earrings.**
Square brilliant-cut diamonds. Mounted in yellow gold. Total diamond weight approximately 1.60 carats (Photo).
Estimate $2,000 - 2,500

386

388

389

390

392

393

394

396

397

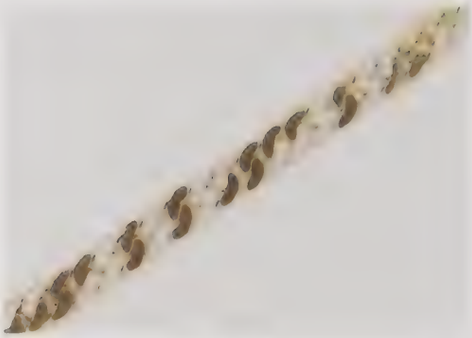

398

400

401

406 **18K Yellow Gold And Diamond Watch Bracelet.**
Center link of bracelet highlighted by numerous small round diamonds. Total diamond weight approximately 1.00 carat. Gross weight approximately 1.40 troy ounces (Photo).
Estimate $2,200 - 2,600

407 **Diamond Pendant Necklace.**
Delicate diamond collet chain centered by bezel set round diamond and highlighted by smaller round diamonds. Total diamond weight approximately 1.00 carat (Photo).
Estimate $2,200 - 2,600

408 **Diamond "Bubbles" Ring. By Tiffany & Co.**
Openwork band highlighted by small round diamonds. Total diamond weight approx. 1.00 carat. Platinum mounting (Photo).
Estimate $2,200 - 2,600

409 **Diamond Ring.**
Round diamond flanked by pear-shape and baguette-cut diamonds on engraved shoulders of hoop. Center diamond weight approx. 1.00 carat. Total diamond weight approx. 1.25 carats. 18K white gold mounting.
Estimate $2,200 - 2,600

410 **Diamond Ring.**
Round diamond flanked by two rows of small baguettes on shoulders of hoop. Center diamond weight approx. 1.40 carats. Total diamond weight approx. 1.60 carats. Yellow gold mounting (Photo).
Estimate $2,200 - 2,600

411 **Diamond Ring.**
Oval diamond flanked by two small diamonds on shoulders of hoop. Center diamond weight approx. 0.90 carat. Total diamond weight approx. 1.00 carat. 14K white gold mounting (Photo).
Estimate $2,200 - 2,600

412 **Diamond Solitaire.**
Bezel set round diamond between shoulders highlighted by yellow gold. Diamond weight approx. 1.10 carats. Platinum mounting (Photo).
Estimate $2,300 - 2,800

413 **Yellow Gold Charm Necklace.**
Highlighted by 12 charms further highlighted by hardstones, coral, pearl, figural carvings and animal claw. Length is approximately 20 inches. Gross weight approximately 5.00 troy ounces.
Estimate $2,500 - 3,500

414 **Antique Yellow Gold, Rose Gold And Enamel Slide Necklace.**
Gross weight approximately 5.50 troy ounces.
Estimate $2,500 - 3,500

415 **Diamond Ring.**
Centered by marquise-cut diamond mounted between diamond shoulders of openwork design hoop. Center diamond weight approx. 1.25 carats. White gold mounting (Photo).
Estimate $2,500 - 3,000

416 **Diamond Stud Earrings.**
Square diamond studs. Total diamond weight approx. 2.00 carats. White gold mountings.
Estimate $2,500 - 3,000

417 **Unmounted Diamond.**
Cushion modified brilliant cut diamond weighing approx. 1.05 carat. EGL Report #US82265145D states that diamond is "G" in color and "SI1" in clarity.
Estimate $2,600 - 3,100

418 **Diamond Three-Stone Ring.**
Larger center round diamond flanked by a smaller round diamond on shoulders of hoop. Center diamond weight approximately 1.00 carat. Total diamond weight approximately 1.60 carats. Engraved 14K white gold mounting (Photo).
Estimate $2,600 - 3,200

403

405

406

407

408

410

411

412

413

414

415

418

419

421

419 Diamond Three-Stone Ring.
Larger square diamond flanked by a smaller square diamond on shoulders of hoop. Center diamond weight approx. 0.90 carat. Total diamond weight approx. 1.60 carats. Platinum mounting (Photo).
Estimate $2,600 - 3,200

420 Diamond Stud Earrings.
Round diamond studs. Total diamond weight approx. 2.00 carats. White gold mountings.
Estimate $2,600 - 3,200

421 Diamond Ring.
Centered by one round diamond flanked by a single row of small baguette cut diamonds flanked by a row of small round diamonds on shoulders of hoop. Center diamond weight approximately 1.00 carat. Total diamond weight 1.50 carats. Platinum mounting (Photo).
Estimate $2,600 - 3,200

422 Diamond Ring.
Centered by one square cut diamond flanked by a pear shaped diamond on engraved shoulders of hoop. Center diamond weight approximately 1.00 carat. Total diamond weight 1.15 carats. White gold mounting (Photo).
Estimate $2,600 - 3,200

423 Diamond Ring.
Center square diamond flanked by small round and baguette-cut diamonds on shoulders of hoop. Center diamond weight approx 1.75 carats. Total diamond weight approx. 2.50 carats. 18K yellow gold mounting (Photo).
Estimate $2,800 - 3,400

424 Unmounted diamond.
Round brilliant cut diamond weighing approximately 1.005 carat. EGL Report #La2503019460 states the diamond is of "H" color and "VS1" clartity.
Estimate $3,100 - 3,700

425 Platinum Topped 18K Yellow Gold And Diamond Bracelet.
Floral design panel links. Total diamond weight approximately 1.00 carat. Gross weight 2.70 troy ounces (Photo).
Estimate $3,100 - 3,700

426 Diamond Ring.
Centered by one round diamond flanked by baguette cut diamonds set between yellow gold decorated shoulders of hoop. Center diamond weight approximately 1.00 carat. Total diamond weight 1.30 carat. 18K white gold mounting (Photo).
Estimate $3,100 - 3,700

427 Diamond Pendant.
Swirling design centered by one round diamond surrounded by small baguettes. Center diamond weight approximately 1.25 carat. Total diamond weight 2.50 carats (Photo).
Estimate $3,100 - 3,700

428 Platinum, Diamond And Synthetic Sapphire Straightline Bracelet.
Square panel links centered by small round diamond flanked by rectangular synthetic sapphires. Total diamond weight approximately. 4.00 carats. Gross weight approximately 0.75 troy ounces.
Estimate $3,500 - 5,000

429 Art Deco Diamond Cluster Ring.
Centered by panel highlighted by small round diamonds throughout. Total diamond weight approximately 1.75 carat. Gross weight approximately 0.15 troy ounces.
Estimate $3,500 - 5,000

430 Diamond Cluster Ring.
Centered by swirling openwork panel highlighted by small round diamonds throughout. Platinum mounting. Total diamond weight approximately 3.00 carats. Gross weight approximately 0.20 troy ounces.
Estimate $3,500 - 5,000

431 Diamond Earrings.
Floral design diamond spray suspending pear-shaped diamond drops. Total diamond weight approximately. 6.00 carats. Gross weight approximately 0.60 troy ounces. 18kt.
Estimate $3,500 - 5,000

432 Diamond Necklace.
Consisting of numerous graduated small round diamonds. Total diamond weight approximately 8.00 carat. 14K white gold mounting (Photo).
Estimate $3,500 - 4,200

433 Diamond Bangle Bracelet.
Hinged bangle centered by square diamond. Diamond weight approx. 0.80 carat. Gross weight approx. 0.60 troy ounce. 18K white gold mounting. GIA cert G color, VS1 clarity (Photo).
Estimate $3,500 - 4,200

422

426

429

423

427

430

425

428

431

432

433

434 **Diamond Ring.**
Centered by square cut diamond and flanked by twelve small square cut diamonds. 18K white gold mounting (Photo).
Estimate $3,500 - 4,200

435 **18K Yellow Gold And Coin Necklace. By Bvlgari.**
Heavy 18K yellow gold curb-link chain centered by George Washington medal. Gross weight approximately 5.00 troy ounces. Length is approximately 15 inches (Photo).
Estimate $3,600 - 4,300

436 **Imperial Russian Samorodok 14KT Jeweled Frame.**
Set with Cabochon Emeralds and Sapphires, rose cut diamonds, beveled glass inserts, engraved on each side 1891-1892, Assayer marks (ET), 14kt gold (56) bearing the St. Petersburg town mark and makers initials AH. Accompanied by a card identifying the piece as being produced by August Holmstrom a principal Faberge Workmaster. Measures 4.5" X 3 1/16" when open, gross weight 5.2 oz.
Estimate $3,700 - 4,500

437 **Diamond And Emerald Bracelet.**
Highlighted by small round diamonds and small fancy cut emeralds. Total diamond weight approximately. 2.00 carats. Gross weight approximately 0.60 troy ounces.
Estimate $4,000 - 6,000

438 **Unmounted Diamond.**
Square diamond weighting approximately 1.80 carat (Photo).
Estimate $4,400 - 5,300

439 **Unmounted Diamond.**
Marquise brilliant diamond weighing approximately 2.02 carats. EGL Report #US45356708D states the diamond is of "J" color and "VS2" clartity (Photo).
Estimate $4,400 - 5,300

440 **Diamond Stud Earrings.**
Square brilliant-cut diamonds. Total diamond weight approximately 2.80 carats (Photo).
Estimate $4,400 - 5,300

441 **Collection Of Jewelry.**
Scrap jewelry including bangles, pendants, earrings and brooches. Gross weight approximately 12.00 troy ounces.
Estimate $4,500 - 6,500

442 **Diamond Necklace And Pendant.**
Oblong openwork pendant highlighted by small round diamonds throughout. Total diamond weight approximately. 5.00 carats. Delicate chain. Gross weight approximately 0.38 troy ounces.
Estimate $5,000 - 7,500

443 **Diamond Bracelet.**
Straightline design featuring round diamonds. Total diamond weight 10.50 carat. 18K white gold mounting (Photo).
Estimate $5,300 - 6,400

444 **Emerald And Diamond Pendant Necklace.**
Diamond floral spray suspending emerald and diamond pendant. Delicate chain. Emerald weight approximately. 5.00 carats. Total diamond weight approximately. 1.50 carats. Gross weight approximately 0.58 troy ounces.
Estimate $6,000 - 8,000

445 **Diamond Stud Earrings.**
Round diamonds. Total diamond weight approx. 3.25 carats (Photo).
Estimate $6,500 - 8,000

446 **Diamond Ring.**
Centered by rectangular diamond flanked by baguette-cut diamonds on shoulders of hoop. Center diamond weight approximately 2.00 carats. Total diamond weight approximately 2.25 carats. 18K white gold mounting.
Estimate $7,000 - 8,800

447 **Diamond And Emerald Pendant Necklace.**
Three foliate petals centered by marquise cut diamond petal bordered by small fancy cut emeralds, flanked at the top by diamond petal highlighted by small round diamonds bordered by small fancy cut emeralds. Marquise-cut diamond weight approximately. 2.25 carats. Gross weight approximately 0.13 troy ounces.
Estimate $7,500 - 10,000

434

435

436

437

438

439

440

442

443

445

448 **Diamond Pendant Necklace.**
Center wirework panel highlighted by small round diamonds suspending yellow diamond and near-colorless round diamond drops (Yellow diamond not tested for origin of color.) Delicate platinum chain. Diamond weight approximately. 4.0 carats. Gross weight approximately 0.26 troy ounces.
Estimate $7,500 - 10,000

449 **Diamond Ring.**
Centered by one round diamond flanked by numerous small round and baguette cut diamonds. Platinum mounting. Center diamond approximately 1.50 carat. Total diamond weight 2.50 carat (Photo).
Estimate $8,400 - 10,000

450 **2.05 Carat Heart Shaped Diamond Platinum Setting.**
EGL certification states 2.07 carat, G color and SI1 clarity, the band marked Plat 950. Gross weight approximately 0.40 troy ounces (Photo).
Estimate $9,500 - 11,500

451 **Near Colorless Diamond Ring.**
Centered by rectangular modified brilliant-cut diamond, with small round diamonds surrounding, atop small round diamond decorated split-shank. Center diamond weight approximately 2.00 carats. Total diamond weight approximately 2.25 carats. Platinum mounting. Fitted box. GIA Report # 14290912 states the center diamond is of "G" Color and "VS1" Clarity (Photo).
Estimate $10,000 - 15,000

452 **The Rat Pack Frank Sinatra 18KT Cigarette Case.**
Rectangular case featuring columnar decoration. Interior inscribed, "Frank, We Adore You, Betty and Bogie, Chester and Swifty, Gloria and Michael, Hjordis and David, Judy and Sid. June, 1955."A cigarette case given as a gift to Frank Sinatra from "The Holmby Hills Rat Pack" what is also referred to as "The Original Rat Pack" The names engraved represent Lauren Bacall, Humphrey Bogart, Jimmy Van Heusen, Gloria and Michael Romanoff, Hjordis and David Niven, Judy Garland and Sidney Luft. It was this group of people whom as Legend has it Lauren Bacall dubbed "The Rat Pack". Measures 5" X 3 3/8"
Gross weight approximately 7.90 troy ounce. Reportedly Given To Frank Sinatra In June, 1955 (Photo).
Estimate $10,000 - 15,000

453 **Two-Stone Diamond Ring.**
Centered by two aligned round diamonds between round diamond decorated shoulders of hoop. Pierced gallery. Platinum mounting. Total diamond weight approximately. 3.00 carats. Gross weight approximately 0.13 troy ounces.
Estimate $10,000 - 15,000

444

448

451

452

449

447

450

453

454

455

457

456

454 **Diamond Ring.**
Centered by one marquise cut diamond between heart shaped diamond shoulders. Center diamond weight approximately 3.00 carats. Total diamond weight approximately 4.00 carats. Yellow gold mounting (Photo).
Estimate $10,000 - 15,000

455 **Unmounted Diamond.**
Rectangular modified brilliant princess cut diamond weighing approx. 2.42 carats. EGL Report # US75881403D states the diamond is of "G" Color and "VS1" Clarity.0 (Photo).
Estimate $12,000 - 16,000

456 **Diamond Pendant Necklace.**
Hinged openwork foliate pendant highlighted by small round diamonds throughout. Total diamond weight approximately. 8.00 carats. Gross weight approximately 1.00 troy ounces.
Estimate $15,000 - 20,000

457 **Unmounted Diamond.**
Square modified brilliant princess cut diamond weighing approx. 2.10 carats. GIA Report # 10397043 states the diamond is of "G" Color and "VVS1" Clarity (Photo).
Estimate $15,000 - 18,000

458

459

458 **Ladies 5.01 Carat Marquise Diamond In Custom Setting.**
An attractive G SI1 Marquise cut diamond mounted in a contemporary setting, the stone with very good polish, good symmetry and no fluorescence, good proportions and faceted girdle, GIA certificate #7173600 5.01 carats. Gross weight approximately 0.80 troy ounces. GIA Report #7173600 states the diamond is of "G" Color and "SI1" Clarity.
Estimate $50,000 - 75,000

459 **9ctw Ladies Diamond Ring.**
Centered by one round diamond flanked by baguette cut diamonds on shoulders of hoop. Center diamond approximately 8.50 carats. Total diamond weight approximately 9.00 carats. Gross weight approximately 0.20 troy ounces.
Estimate $60,000 - 80,000

460 **Collection Of Costume Jewelry.**
Featuring simulated pearls, lapis lazuli, and gemstones. Lot of 37 items.
Estimate $20 - 30

461 **Diamond Necklace And Earrings.**
Delicate gold chain centered drop with four small round diamonds, together with matching earrings. With two small loose diamonds. Total diamond weight approximately 0.15 carat. Gross weight approximately 0.13 troy ounces. Lot of 4 items.
Estimate $30 - 50

462 **Collection of Miscellaneous Jewelry.**
Featuring seed pearl necklaces and bracelets, hardstone necklace, garnet necklace, three Native American bracelets, and various pieces of costume jewelry. Lot of 18 items.
Estimate $50 - 75

463 **Egyptian Sarcophagus Enamel Pencil Set.**
Featuring colored sarcophagi that can be stretched to be used as a pencil. Gross weight approximately. 0.30 troy ounce (Photo).
Estimate $50 - 100

464 **Collection of Costume Jewelry.**
Featuring simulated pearls, chains and watches.
Estimate $60 - 80

465 **Sterling Silver And Colored Stone Pendant And Ring.**
Pendant features bow design suspending a pear shaped drop each holding a colored stone. Ring features a geometric panel highlighted by round cut marcasites. Gross weight approximately 0.50 troy ounces. Lot of 2 items.
Estimate $100 - 150

466 **Collection Of Cameo Jewelry.**
Four brooches and one ring. Yellow gold mounting. Lot of 5 items.
Estimate $100 - 300

467 **Sapphire And Diamond Ring With Similar Earrings.**
Ring centered by row of small baguette-cut sapphires flanked by a row of small round diamonds. Earrings featuring band of alternating small sapphires and diamonds. 14K yellow gold mountings. Gross weight approximately 0.15 troy ounces. Lot of 2 items.
Estimate $100 - 150

468 **Collection Of Three Gemstone Rings.**
Three rings featuring small round diamonds, colored and simulated gemstones. 14 karat yellow gold mountings. Gross weight approximately 0.30 troy ounces. Lot of 3 items.
Estimate $150 - 200

469 **Collection Of Three Diamond Rings.**
One solitaire and two bands. Total diamond weight of 0.40 carat. Platinum and 14K white gold mountings. Lot of 3 items.
Estimate $150 - 200

470 **Two Rings.**
One garnet and pearl, with one simulated gemstone. Gross weight approximately 0.25 troy ounce. Lot of 2 items.
Estimate $150 - 200

471 **Three Sapphire And Diamond Rings.**
Three pieces of sapphire and diamond rings in yellow gold mountings. Gross weight approximately 0.28 troy ounce. Lot of 3 items.
Estimate $150 - 200

472 **Two Carved Coral Rings.**
One depicting bust of maiden highlighted by two small round diamonds, and one floral and foliate carved. Total diamond weight approximately. 0.04 carat. Yellow gold mountings. Gross weight approximately 0.40 troy ounce.
Estimate $150 - 200

473 **Two Gentleman's 10K Yellow Gold Masonic Rings.**
One with oval Masonic medallion between engraved shoulders of hoop; One with square Masonic medallion between textured shoulders of hoop. Gross weight approx. 0.50 troy ounce.
Estimate $150 - 200

474 **Ten Yellow Gold And Gemstone Stickpins.**
Grouping of assorted Edwardian stickpins, gold diamond and colored stones. Gross weight approximately 0.44 troy ounces (Photo).
Estimate $150 - 200

475 **Collection Of Etched And Carved Hardstone Jewelry And Objects.**
Featuring six nephrite napkin rings, two onyx earrings featuring a floral design, amethyst carved pendant featuring floral design, etched nephrite figure pendant, earring featuring Asian symbol with three colored stones and matching pendant with six colored stones. Lot of 11 items.
Estimate $200 - 300

476 **Collection Of Hardstone Jewelry.**
Featuring five bangles (some with gold mounts), and three bead necklaces (one highlighted by gold beads). Length of the longest necklace is approximately 30 inches. Lot of 8 items.
Estimate $200 - 300

477 **Collection Of Miscellaneous Stick Pins.**
Featuring cameos, moonstone, pearl and others. Lot of 22 items.
Estimate $200 - 300

478 **Collection Of Eight Pens. By DuPont.**
Five fountain pens and three ball point pens.
Estimate $200 - 300

463

465

468

469

470

471

472

474

475

479

482

479 Three Victorian Onyx And Pietra Dura Brooches.
One onyx circle brooch suspending an onyx flower, one floral brooch (damaged), and one circle brooch highlighted by seed pearls and black onyx, in low karat gold settings (Photo).
Estimate $200 - 300

480 Six Simulated Gemstone Rings.
10K gold mountings. Gross weight approximately 1.00 troy ounces.
Estimate $200 - 400

481 Four Gold Necklaces.
Gross weight approximately 2.00 troy ounces.
Estimate $200 - 400

482 Six Victorian And Edwardian Gold Crosses.
Featuring one made of mother of pearl; one featuring banded agate; one made with coral and one with elaborate gold filigree work (Photo).
Estimate $200 - 400

483 Three Opal Rings.
Three pieces of ladies opal rings in gold mountings. Gross weight approximately 0.40 troy ounce. Lot of 3 items.
Estimate $250 - 350

484 Diamond Rings.
Two diamond rings featuring a foliate motif. 14K yellow gold mountings. Total diamond weight approximately1.00 carat. Gross weight approximately 0.35 troy ounce. Lot of 2 items.
Estimate $250 - 350

485 **Collection Of Five Rings.**
Featuring one green hardstone; two gemstone; one cameo; one diamond; open work. Gross weight approximately. 0.79 troy ounces.
Estimate $250 - 500

486 **Collection Of Jewelry.**
Two Masonic rings, three miscellaneous gentleman's rings, and a fraternity tie clip. Gross weight approximately 1.20 troy ounces.
Estimate $250 - 500

487 **Four Masonic Rings.**
Yellow gold mountings. Gross weight approximately 0.90 troy ounces.
Estimate $250 - 500

488 **Collection Of Twenty-Three Miscellaneous Pens.**
Various makers including Mont Blanc and DuPont.
Estimate $300 - 400

489 **Collection Of Low Karat Gold Jewelry.**
Offered are a pair of blazer buttons stamped "ROMA," a toothpick, and a gold mesh, seed pearl and enamel brooch. Gross weight approximately 0.85 troy ounce.
Estimate $300 - 400

490 **Collection Of Five Brooches.**
Four winged dragon brooches and one crown brooch. Gross weight approximately. 0.80 troy ounces.
Estimate $300 - 600

491 **Collection Of Jewelry.**
Necklaces and bracelets highlighted by seed pearls, coral and simulated pearls.
Estimate $300 - 400

492 **Two Gemstone Rings.**
One 18K yellow gold ring centered by a large rectangular amethyst, and one 14K white gold ring centered by a blue stone cabochon surrounded and flanked by small round diamonds. Total diamond weight approximately 0.50 carat.
Estimate $300 - 500

493 **Ten Gemstone Rings.**
Highlighted by pearls and colored stones. Gross weight approximately 0.80 troy ounce.
Estimate $350 - 500

494 **Collection of Cameo Jewelry.**
Featuring six brooches, one ring and one pendant. Lot of 8 items.
Estimate $400 - 600

495 **Collection of Blue Gemstone Rings.**

Featuring solitaires, bands and cluster designs. Lot of 24 items.
Estimate $400 - 600

496 **Collection Of Ruby And Gemstone Rings.**
23 rings including solitaires, bands and clusters. Yellow gold mountings. Lot of 23 items.
Estimate $400 - 600

497 **Four Diamond Rings.**
Cluster designs. Yellow gold mountings. Gross weight approximately 0.80 troy ounce. Lot of 4 items.
Estimate $400 - 600

498 **Collection Of Cameo Jewelry.**
Three shell cameo brooches, three hardstone cameo brooches and one small shell cameo pendant, all depicting classical maidens.
Estimate $400 - 600

499 **Four Masonic Rings.**
Three highlighted by small diamonds. 10K yellow gold mountings. Total diamond weight approx. 0.25. Gross weight approx. 1.30 troy ounces.
Estimate $400 - 600

500 **Thirteen White Gold And Gold Filled Wedding Rings.**
Wedding rings of various sizes and widths. Gross weight approximately 1.80 troy ounces.
Estimate $400 - 700

501 **Eleven Yellow Gold And Gemstone Stickpins.**
Victorian and Edwardian period stickpins, white and yellow gold, base metal, some diamonds and precious stones. Gross weight approximately 0.56 troy ounces (Photo).
Estimate $400 - 600

502 **Collection Of Gold Chain Necklaces.**
Highlighted by small diamonds, emeralds and ruby. Gross weight approximately 0.80 troy ounce.
Estimate $400 - 600

503 **Collection Of Gold Jewelry.**
Including two ladies Omega watches, pearl jewelry, gold chains, and other gold jewelry. Gross weight approximately 2.50 troy ounces. Lot of 23 items.
Estimate $400 - 600

504 **Two Matching 14K Yellow Gold And Diamond Bangle Bracelets.**
Two hollow textured bracelets highlighted by small round diamonds. Total diamond weight approximately. 0.50 carat. Gross weight approximately. 1.20 troy ounce (Photo).
Estimate $400 - 600

505 **Diamond Solitaire And Diamond Wedding Ring.**
A small marquise-cut diamond solitaire weighing approx. 0.25 carat, and a diamond wedding ring centered by a row of channel-set small round diamonds weighing approx. 0.40 carat. Total diamond weight approx. 0.65 carat. 14K yellow gold mountings.
Estimate $400 - 600

506 **Two Diamond Wedding Sets And One Diamond Ring.**
One diamond wedding set centered by small round diamond weighing approximately 0.20 carat flanked by channel-set small round diamonds on shoulders of hoop, with matching diamond wedding band. Also, one diamond wedding set centered by four small square diamonds flanked by channel set round diamonds on shoulders of hoop, with matching diamond wedding band. Lastly, one foliate design diamond ring centered by small round diamond highlighted by baguette-cut diamonds. Total diamond weight approximately 1.20 carats. Yellow gold mountings.
Estimate $400 - 600

507 **Eight Rings.**
Seven gentleman's rings and one ladies ring centered by gemstones and simulated gemstones. Low karat gold mountings. Gross weight approximately 1.80 troy ounces.
Estimate $450 - 900

484

497

501

489

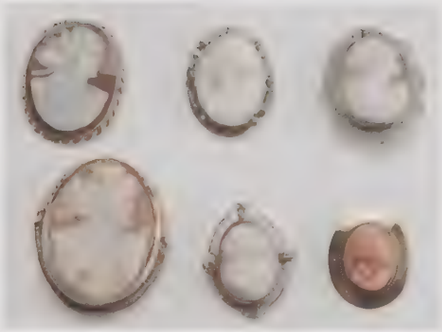

498

504

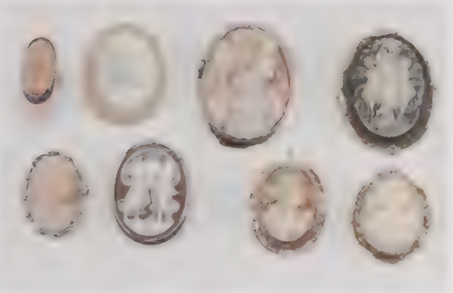

494

516

508 **Collection Of Pearls Rings.**
24 rings including clusters, blister and solitaires. Lot of 24 items.
Estimate $500 - 750

509 **Collection Of Sapphire And Diamond Rings.**
19 rings including bands, clusters and solitaires. Yellow gold mountings. Lot of 19 items.
Estimate $500 - 750

510 **Collection Of Amethyst And Diamond Rings.**
16 Rings including solitaire and cluster designs. Yellow gold mountings. Lot of 16 items.
Estimate $500 - 750

511 **Collection Of Five Yellow Gold Cigarette Lighters.**
Three with enamel decoration by DuPont, one enameled by Cartier and one engraved by Dunhill.
Estimate $500 - 750

512 **Seven Gentleman's Rings.**
Centered by various monogram and insignia panels. Low karat gold mountings. Gross weight approximately 1.80 troy ounce.
Estimate $500 - 750

513 **Collection Of Jewelry.**
Eight gemstone rings highlighted by opals, turquoise and enamel. Lot also includes a pair of opal cluster earrings. Gross weight approximately 1.30 troy ounces.
Estimate $500 - 1,000

514 **Collection Of Brooches And Pins.**
Highlighted by enamel, seed pearls, gemstones, and engraving. Various designs including crosses, stickpins, and insignias. Low karat gold mountings. Gross weight approximately. 1.80 troy ounces.
Estimate $500 - 800

515 **Nine Gemstone And Enamel Rings.**
Highlighted by sapphire, tiger eye and diamonds. Gross weight approximately 1.10 troy ounces.
Estimate $500 - 750

516 **Emerald And Seed Pearl Ring/Bracelet Combination.**
Centered by small rectangular emerald surrounded by seed pearls. Gross weight approximately 0.70 troy ounces.
Estimate $500 - 750

517 **Collection Of Gemstone Jewelry.**
Including brooches, rings and pendants highlighted by small diamonds, pearls, and other gemstones. Gross weight approximately 1.20 troy ounces.
Estimate $500 - 750

518 **Diamond Solitaire And Diamond Wedding Ring.**
A solitaire centered by a small square diamond weighing approx. 0.30 carat, and a wedding ring centered by a channel-set row of small square diamonds weighing a total of approx. 0.35 carat. Total diamond weight approx. 0.65 carat. Yellow gold mountings.
Estimate $500 - 700

519 **Two Diamond Rings.**
One 14K white gold three-stone ring centered by a small round diamond flanked by a smaller round diamond, and one engagement ring centered by small round diamond flanked by a row of smaller round diamonds. Total diamond weight approximately 0.60 carat.
Estimate $500 - 700

520 **Diamond Wedding Ring And Diamond Ring Mounting.**
Diamond wedding ring centered by a row of small round diamonds, and a diamond ring mounting with vacant center setting flanked by small round diamonds on shoulders of hoop. 14K yellow gold mountings.
Estimate $500 - 700

521 **Four Diamond Rings.**
One cluster ring centered by numerous small round diamonds in swirling design, one diamond dome ring centered by baguette-cut diamonds, one dome ring centered by small round diamonds in cross-over design, and one diamond wedding ring centered by numerous small round diamonds. Total diamond weight approximately 2.25 carats. Yellow gold mountings.
Estimate $500 - 700

522 **Two Diamond Wedding Rings And One Diamond Eternity Band.**
One platinum diamond wedding ring centered by a row of small round diamonds, and one 14K white gold diamond wedding ring, each centered by a row of small round diamonds. In addition, a 10K white gold small round diamond eternity band. Total diamond weight approximately 0.85 carat.
Estimate $500 - 700

523 **Two Diamond Wedding Rings.**
Each centered by a row of channel-set small round diamonds. Total diamond weight approximately 0.80 carat. 14K yellow gold mountings.
Estimate $500 - 700

524 **Three Diamond And Sapphire Wedding Rings.**
One 18K yellow gold ring centered by a row of channel-set small square diamonds alternating with small square sapphires, one 14K white gold ring centered by a channel-set row of small round diamonds alternating with small round sapphires, and one 14K yellow gold ring centered by a row of channel-set small round diamonds alternating with small round sapphires. Total diamond weight approximately 0.30 carat.
Estimate $500 - 700

525 **Two Diamond Wedding Rings.**
Each centered by a row of channel-set small square diamonds. Yellow gold mountings.
Estimate $500 - 700

526 **Three Pieces Of Jewelry.**
Two 10K yellow gold and diamond rings, and a yellow gold and enamel pill box/pendant. Gross weight approximately 1.10 troy ounces.
Estimate $600 - 800

527 **Suite Of Hardstone Cameo And Seed Pearl Jewelry.**
Pendant and matching earrings depicting busts of classical maidens. Gross weight approximately 1.00 troy ounces (Photo).
Estimate $600 - 800

528 **Collection Of Gentleman's Jewelry.**

One gentleman's gold coin ring, one gentleman's gold coin wristwatch and one gentleman's diamond cluster ring. Total diamond weight approximately 0.33 carat. Gross gold weight approximately 1.30 troy ounces.
Estimate $600 - 800

529 **Collection Of Gemstone Rings.**
Including pearls, diamonds, sapphires and various colored stones. Low karat gold mountings. Gross weight approx. 1.50 troy ounces.
Estimate $600 - 800

530 **Four Gemstone Rings.**
Including citrine, gray star sapphire and opals. Low karat gold mountings. Gross weight approx. 1.40 troy ounces.
Estimate $600 - 800

531 **Three Gold, Enamel And Gemstone Rings.**
Highlighted with pearls, sapphires, diamonds and enamel. 14K yellow gold mountings. Gross weight approximately 0.70 troy ounce.
Estimate $600 - 800

532 **Nine Diamond Rings.**
Bands, guard rings and wedding rings. Total diamond weight approximately 1.00 carat. Gross weight approximately 0.90 troy ounces.
Estimate $600 - 800

533 **His And Hers Diamond Wedding Rings.**
Gentleman's diamond wedding ring centered by a row of channel-set small square diamonds, and a matching ladies diamond wedding ring centered by a row of channel-set small square diamonds. Total diamond weight approximately 1.00 carat. 14K yellow gold mountings.
Estimate $600 - 800

534 **Two Gemstone Rings.**
14K white gold openwork band highlighted by small oval tanzanites and numerous small round diamonds. In addition, an 18K white gold diamond cluster ring centered by panel of small round diamonds surrounded by small round brown diamonds (Brown diamonds not tested for origin of color.) Total diamond weight approx. 1.00 carat.
Estimate $600 - 800

527

528

538

535 **Three Gemstone Rings.**
One ruby and diamond ring centered by a small marquise-cut ruby surrounded by small round and baguette-cut diamonds, one green tourmaline and diamond ring centered by oval tourmaline surrounded by small round and baguette-cut diamonds, and one blue topaz and diamond ring centered by pear shaped topaz flanked by a very small round diamond. Total diamond weight approximately 1.00 carat. 14K yellow gold mountings.
Estimate $600 - 800

536 **Two Wedding Rings.**
One platinum band weighing approx. 0.50 troy ounce, and one 14K white gold ring centered by a row of channel-set small round diamonds. Total diamond weight approx. 0.25 carat.
Estimate $600 - 800

537 **Twelve Simulated Gemstone Rings.**

10K yellow gold mountings. Gross weight approximately 2.30 troy ounces.
Estimate $650 - 950

538 **Collection Of Yellow Gold Jewelry.**

Including two charms, highlighted by small colored stones, a pair of diamond ear studs, a pendant locket with necklace and a swivel pendant with necklace. Gross weight 1.65 troy ounces. Lot of 6 items.
Estimate $700 - 1,000

539 **Two Yellow Gold Hinged Bangle Bracelets.**
One of tree-bark design and one foliate engraved. Gross weight approx. 1.80 troy ounces.
Estimate $700 - 1,100

540 **Collection Of Gemstone Jewelry.**
Featuring 13 gemstone rings, 1 gold tone ring, 1 simulated hardstone ring and 2 pairs of gemstone earrings. Gross weight approximately 2.10 troy ounces. Lot of 17 items.
Estimate $700 - 900

541 **Two Diamond Ring Mountings.**
One with vacant center setting flanked by small round and baguette-cut diamonds on shoulders of 14K white gold hoop. In addition, one three-stone platinum mounting with vacant center setting flanked by a small round diamond. Total diamond weight approx. 0.40 carat.
Estimate $700 - 1,000

542 **Collection Of Gold, Diamond, And Gemstone Rings.**
Including diamonds, seed pearls and colored stones. Yellow and white gold mountings. Gross weight approximately 2.00 troy ounces.
Estimate $750 - 1,000

543 **Collection Of Gemstone Rings.**
Including diamond, sapphire and moonstone. Low karat gold mountings. Gross weight approx. 2.00 troy ounces.
Estimate $750 - 1,000

544 **Collection Of Diamond Cluster Rings.**
Total diamond weight approximately. 2.00 carats. Gross weight approximately 1.20 troy ounce.
Estimate $750 - 1,000

545 **Collection Of Gemstone Rings.**
Including clusters, opals, cameos, pearls and sapphires. Low karat gold mountings. Gross weight approx. 1.90 troy ounces.
Estimate $750 - 1,000

546 **Collection Of Vintage Gold And Gemstone Jewelry.**
Including amethyst, coral, diamond and sapphire rings, together with a 14K yellow gold chain bracelet highlighted by small round diamonds. Gross weight approximately. 2.25 troy ounces.
Estimate $750 - 1,000

547 **Seven Diamond Rings.**
Gentleman's nugget design, cluster and wedding rings. Total diamond weight approximately 1.50 carats. Gross weight approximately 1.30 troy ounce.
Estimate $750 - 1,000

548 **Collection Of Diamond Cluster And Guard Rings.**
Total diamond weight approximately 1.00 carat. Low karat gold mountings. Gross weight approximately 1.30 troy ounces.
Estimate $750 - 1,000

549 **Collection Of Gemstone Jewelry.**
Including brooches, pendants and earrings highlighted by small gemstones.
Gross weight approximately 1.70 troy ounces.
Estimate $750 - 1,000

550 **Two Diamond Rings And One Ring Mounting.**
The set is comprised of one ring mounting with vacant center setting on engraved hoop, and one matching diamond wedding ring centered by a row of channel-set small round diamonds. Lot also includes a two-stone diamond ring centered by two small round diamonds on engraved hoop. Total diamond weight approximately 0.40 carat. 14K white gold mountings.
Estimate $900 - 1,200

551 **Collection Of Gemstone Rings.**
Including 32 rings featuring natural and simulated gemstones. Lot of 32 items.
Estimate $1,000 - 1,500

552 **Collection Of Gemstone Rings.**
Including turquoise, emerald, diamonds and other colored stones. Low karat gold mountings. Gross weight approximately 2.60 troy ounces.
Estimate $1,000 - 1,500

553 **Collection Of Gemstone Rings.**
Including pearls, rubies, emeralds and diamonds. Low karat gold mountings. Gross weight approximately 2.50 troy ounces.
Estimate $1,000 - 1,500

554 **Collection Of Diamond Rings.**
Wedding set, solitaires and engagement rings. Total diamond weight approximately. 1.75 carats. Gross weight approximately 1.40 troy ounce.
Estimate $1,000 - 1,500

555 **Collection Of Gemstone And Simulated Gemstone Rings.**
Including class rings, and rings with diamonds and colored stones. Yellow and white gold mountings. Gross weight approx. 2.00 troy ounces.
Estimate $1,000 - 1,500

556 **Four Gemstone Cluster Rings.**
Highlighted by diamonds, emeralds and colored stones. Gross weight approximately 1.70 troy ounce.
Estimate $1,000 - 1,500

557 **Collection Of Diamond Rings.**
Engagement rings and clusters. Total diamond weight approximately. 1.20 carats. Gross weight approximately 0.60 troy ounce.
Estimate $1,000 - 1,500

558 **Nine Diamond Rings.**
Clusters and dome rings. Total diamond weight approximately. 1.75 carats. Gross weight approximately 1.70 troy ounce.
Estimate $1,000 - 1,500

559 **Four Diamond Bracelets.**
Two tennis bracelets, one bangle bracelet and one panel link bracelet. Total diamond weight approximately. 4.00 carats. Yellow gold mountings. Gross weight approximately 1.80 troy ounce.
Estimate $1,000 - 1,500

560 **Collection Of Gold And Gemstone Jewelry.**
Including cufflinks, stickpins, bracelets, tie pins and tie clasp. Yellow and bi-color gold mountings. Gross weight approx. 1.70 troy ounces.
Estimate $1,000 - 1,500

561 **Group Of Estate Jewelry Including Rolex Watch.**
Various rings and chains, including a ladies mid-century Rolex watch. 2.4 oz gross weight.
Estimate $1,000 - 1,500

562 **Twenty-Two Yellow Gold Wedding Bands.**
Various sizes and widths. Gross weight 2.90 troy ounces.
Estimate $1,100 - 1,600

563 **Three Diamond Rings.**
One 14K white gold diamond cluster ring centered by three panels highlighted by small round diamonds, one 14K white gold ring centered by a row of four small round diamonds, and one platinum wedding ring centered by a row of channel-set small round diamonds. Total diamond weight approximately 1.00 carat.
Estimate $1,100 - 1,400

564 **Collection Of Miscellaneous Jewelry.**
Including sapphire and diamond bracelet, 14K yellow gold thimble, sapphire and diamond necklace, pearl jewelry, and hardstones. Gross weight approximately 0.60 troy ounces. Lot of 19 items.
Estimate $1,200 - 1,500

565 **Three Pairs Diamond Stud Earrings.**
Two pairs with small round diamonds mounted in yellow gold, and one pair with small round diamonds mounted in white gold. Total diamond weight approximately 1.10 carats.
Estimate $1,200 - 1,500

566 **Collection Yellow Gold, Gemstone, And Enamel Jewelry.**
Six pairs of cufflinks as follows: Two pairs round gold disks, one pair enamel Bear-form, one pair gold knots, one pair oval enamel disks, and one pair highlighted by amethysts. Lot also includes one pair amethyst clip earrings (Photo).
Estimate $1,300 - 1,600

567 **Two Pieces Jewelry.**
One ruby and diamond cluster ring centered by an oval ruby weighing approximately 1.25 carats surrounded by numerous small round diamond in a marquise shaped setting. Total diamond weight approximately 1.10 carats. 14K yellow gold setting. Together with a low karat gold necklace with horseshoe pendant drop.
Estimate $1,500 - 2,000

568 **Collection Of Jewelry.**
Including one pair of earrings, brooches, one ring, one ladies watch,
and various pendants.
Estimate $1,500 - 2,000

569 **Collection Of Miscellaneous Gold And Gemstone Stickpins.**
Approximately fifty stickpins highlighted by seed pearls, enamel, cameos and various gemstones. Gross weight approximately 2.80 troy ounces.
Estimate $1,500 - 2,000

566

572

570 **Collection Of Jewelry.**
Two yellow gold hinged bangle bracelets, two yellow gold chain bracelets, and two yellow gold chain necklaces. Gross weight approximately. 3.80 troy ounces.
Estimate $1,500 - 2,200

571 **Collection Of Jewelry.**
Brooches, pendants and charms highlighted by seed pearls, cameos, hardstones and portrait miniature.
Estimate $1,500 - 2,000

572 **Collection Of Jewelry.**
Three pairs earrings, with one pair highlighted by numerous small round diamonds. Lot also includes a diamond and pink sapphire cluster ring. Total diamond weight approximately 2.00 carats (Photo).
Estimate $1,500 - 1,800

573 **Six Rings And One Ring Mounting.**

Including solitaires, clusters and diamond bands. Total diamond weight of approximately 2.25 carats. Gross weight approximately 1.00 troy ounce.
Estimate $1,600 - 2,000

574 **Two Diamond Ring Mountings.**
One semi mount with vacant center setting flanked by six small square diamonds between yellow gold decorated shoulders of engraved hoop, and another similar semi mount with vacant center setting flanked by six smaller square diamonds between yellow gold decorated shoulders of engraved hoop. Total diamond weight approx. 1.10 carats. Gross weight approx. 0.50 troy ounce. Platinum mountings.
Estimate $1,600 - 1,900

575 **Two Pairs Diamond Stud Earrings.**

One larger pair of round diamond studs, with a total diamond weight of approx. 0.80 carat. In addition, a smaller pair of round studs with a total diamond weight of approx. 0.20 carat. Total diamond weight for the two pair approx. 1.00 carat. White gold mountings.
Estimate $1,700 - 2,000

576 **Twelve Gold Chain Necklaces.**
Gross weight approximately 4.65 troy ounces.
Estimate $1,800 - 2,500

577 **Collection Of Jewelry.**
Including yellow and white gold hollow link bracelet, a 14K yellow gold panel link bracelet highlighted by small round diamonds, a yellow gold and coin money clip, and a pearl necklace. Total gross weight (without pearls) approximately 3.40 troy ounces.
Estimate $1,900 - 2,300

578 **Collection Of Miscellaneous Gold And Gemstone Jewelry.**
A wide variety of pendants mounted with diamonds and colored stones. Gross weight approximately 4.90 troy ounces. Lot of 105 items.
Estimate $2,000 - 3,000

579 **Collection Of Jewelry and Coins.**
Including opal pendant, gold thimble, seed pearls, reverse painted intaglio brooch, and Australian gold coin. Gross weight approximately 3.50 troy ounces.
Estimate $2,000 - 3,000

580 **Collection Of Diamond Jewelry.**

One pair round diamond drop earrings, one pair square diamond stud earrings, and one pendant necklace highlighted by small round diamonds. Total diamond weight approximately 1.30 carats.
Estimate $2,100 - 2,500

581 **Seven Rings And Ring Mountings.**
Including solitaires, clusters, and wedding sets. Some highlighted by diamonds. Total diamond weight approximately 2.50 carats. Yellow and white gold mountings.
Estimate $2,700 - 3,300

582 **Collection Of Diamond And Colored Stone Rings.**
56 rings of various designs including clusters and solitaires featuring small diamonds, jade and emeralds. Total diamond weight approximately 5.00 carats. Yellow and white gold mountings. Lot of 56 items.
Estimate $3,000 - 4,000

583 **Collection Of Diamond And Gemstone Rings.**
111 rings including solitaires, bands and cluster designs featuring diamonds, rubies, jade and other gemstones. Total diamond weight approximately 7.00 carats. Yellow and white gold mountings. Lot of 112 items.
Estimate $3,000 - 4,000

584 **Collection Of Gemstone Rings.**
96 rings of various designs including solitares and clusters featuring small diamonds, colored stones. Total diamond weight approximately 5.00 carats. Lot of 96 items.
Estimate $3,500 - 5,000

589

591

585 **Collection Of Diamond Rings.**
63 diamond rings of various designs including solitaires, bands, floral designs and clusters. Total diamond weight approximately 20.00 carats. Yellow and white gold mountings. Lot of 64 items.
Estimate $3,500 - 5,000

586 **Collection Of Diamond And Gemstone Rings.**
96 rings of various designs including solitaires, wedding sets and cluster designs. Some with small colored stones. Total diamond weight approximately 18.00 carats. Yellow and white gold mountings. Lot of 96 items.
Estimate $4,000 - 6,000

587 **Two 18K Yellow Gold Diamond And Gemstone Necklaces.**
One oval link necklace centered by figure of leopard highlighted with small round diamonds and green eye, and one necklace featuring square cut diamonds and emeralds. Total diamond weight approx. 4.00 carats. Total emerald weight approx. 3.00 carats. Gross weight approx. 4.40 troy ounces.
Estimate $4,100 - 5,100

588 **Collection Of Seven Pocket Watches.**
Two hunter case pocket watches with engraved cases (one by South Bend), two open-face pocket watches each by Hamilton, one ladies open-face watch by Avon on a delicate chain, and two wristwatches (one by Accutron and one by Longines without bracelet).
Estimate $750 - 1,000

589 **Imperial Russian Malachite Desk Clock.**
Key wind. White and gold enamel face with Arabic numeral hour markers, surmounted by a two-headed, spread-winged mythological bird. Gilt mounts. Bearing Russian 88 standard silver hallmarks.
Estimate $1,500 - 2,000

590 **14K Yellow Gold Watch And Necklace. Watch By Baume & Mercier.**
Textured oval watch case highlighted by diamond and green gemstones, completed by similar design bracelet. Delicate gold chain highlighted by heart shaped panels. Gross weight approximately 0.80 troy ounces. Lot of 2 items.
Estimate $400 - 600

591 **Hegedus Decorative Dagger In Wooden Scabbard.**
Engraved blade with simulated bone handle. Decorative metal mounts. Handle damaged.
Estimate $300 - 400

SESSION THREE

Sunday, December 2, 2007
10:00 AM (PST)
Lots 592 to 804

SUPERIOR GALLERIES
A DGSE Company

592 **Yellow Gold Watch Chain.**
Yellow gold watch chain highlighted by three seed pearls and marquise cut colored stone. Gross weight 1.60 troy ounces.
Estimate $400 - 600

593 **Ladies Wristwatch. By Rado.**
Featuring yellow dial with baton hour markers.
Estimate $25 - 75

594 **Large Open-Face Pocket Watch.**
White enamel face with Roman numeral hour markers. By Regulateur.
Estimate $25 - 50

595 **Wristwatch. By Hamilton.**
White enamel face with Arabic numerals completed by brown alligator strap.
Estimate $50 - 150

596 **Two Open Face Pocket Watches. By Hamilton.**
Both featuring white enamel faces with black Arabic hour markers.
Estimate $50 - 100

597 **Ladies Wristwatch. By Elgin.**
Featuring white enamel face with baton hour markers surrounded by small round diamonds, completed by a black cord.
Estimate $75 - 250

598 **Ladies 14K Yellow Gold Watch. By Bulova.**
Gold filled bracelet.
Estimate $75 - 200

599 **Four Open-Face Pocket Watches. By Hamilton.**
White enamel faces with black Arabic numeral hour markers. Rolled gold and gold filled cases.
Estimate $75 - 100

600 **Silver And Vermeil Lapel Watch.**
Engraved silver buckle suspending shield shaped watch. Lot sold "as is." Gross weight approximately 2.00 troy ounce.
Estimate $100 - 300

601 **Ladies 14K White Gold Wristwatch. By LeCoultre.**
Featuring offset oval face with Arabic numeral and baron hour markers, completed by a gray strap.
Estimate $100 - 300

602 **Large Silver Open-Face Pocket Watch.**
Key wind. White enamel face with black Roman numerals.
Estimate $100 - 150

603 **Gentleman's Wristwatch. By LeCoultre.**
White enamel face. Baton numerals (Replacement band) (Photo).
Estimate $100 - 300

604 **Ladies Diamond And Ruby Wristwatch.**
Featuring numerous small round diamonds highlighted by small square cut rubies completed by mesh bracelet. Total diamond weight approximately. 1.00 carat. Gross weight approximately 1.00 troy ounces (Photo).
Estimate $100 - 300

605 **Collection Of Seven Watches.**
Lot includes the following: One stopwatch by Ingraham, one lapel watch with white enamel face and Roman numeral hour markers, one open-face pocket watch with white and multi-color floral enamel decorated face with Roman numeral hour markers, one silver open-face pocket watch with silver face and Arabic numeral hour markers by Waltham, one 10K yellow gold open-face pocket watch with white enamel face and Arabic numeral hour markers by Hamilton, one silver open-face pocket watch with white enamel face and gold Arabic numeral hour markers by Elgin, and one open-face pocket watch with damaged white enamel face with Roman numeral hour markers.
Estimate $150 - 400

606 **Four 14K Yellow Gold Pocket Watches.**
One Waltham featuring white enamel dial and black Arabic numerals for hour markers and open face case, one Elgin with white enamel dial with black Arabic numerals for hour markers and hunter case, one Elgin with white enamel dial with black Roman numeral hour markers and a hunter case, and one unnamed with white enamel dial with black Roman numerals for hour markers and hunter case. Watches sold "as is."
Estimate $200 - 500

607 **Large Silver Pocket Watch.**
Featuring white enamel face with black Arabic numerals for hour markers.
Estimate $200 - 300

608 **Collection Of Watches And Watch Parts.**
Lapel and pocket watches, watch faces and watch crystal.
Estimate $200 - 300

609 **Gentleman's Wristwatch. By Tiffany & Co.**
Silver enamel face. Roman numerals. Original leather band, case and box. Monogrammed on reverse. Signed (Photo).
Estimate $200 - 400

610 **Ladies 14K White Gold And Diamond Wristwatch. By E. Guebelin.**
Featuring white enamel with black Arabic numerals for hour markers highlighted by numerous small round diamonds and square emeralds. Total diamond weight approx. 0.75 carat (Photo).
Estimate $200 - 400

611 **Ladies Bulova Diamond Accented Watch.**
A fine decorated diamond and 14kt white gold filigree case with black cord strap, Bulova, 23 jewels.
Estimate $250 - 350

612 **Silver Open Face Pocket Watch. By International Watch Company.**
C. 1930. Reverse highlighted by geometric design engraving.
Estimate $300 - 400

613 **Ladies 14K White Gold And Diamond Wristwatch. By Croton.**
Centered by oval silver face with dot and marquise shaped hour markers surrounded by small round diamonds, completed by a black cord strap.
Estimate $300 - 600

592

604

610

600

609

612

614

614 Ladies Diamond And 14K White Gold Wristwatch. By Bulova.
Featuring silver dial, baton hour markers and black cord band. Diamond weight approximately 1.00 carat.
Estimate $300 - 400

615 Three Open Face Pocket Watches. By Elgin.
Each featuring white enamel dial with black Arabic numerals for hour markers.
Estimate $300 - 400

616 Three Silver Pocket Watches.
Two hunter case and one open-face. Total of 3 pocket watches. Engraved cases.
Estimate $300 - 400

617 Two Large Open-Face Pocket Watches.
One key wind by Bristol Watch Co. in gold tone aluminum case (as is), and one with white enamel face and silver case by Elgin.
Estimate $300 - 400

620

621

630

618 **Collection Of Watches, Small Clocks And Clock And Watch Parts.**
Including small case clocks, watch chains and fobs.
Estimate $300 - 400

619 **Ladies 14K Yellow Gold Wristwatch. By Eves.**
Hollow textured gold link bracelet.
Estimate $300 - 400

620 **Ladies Tank Wristwatch. By Cartier.**
White enamel face with black Roman numerals. Cartier Box. 18 kt yellow gold case, manual wind movement.
Estimate $350 - 500

621 **Retro Ruby And Diamond Ladies Wristwatch.**
Rose gold face highlighted by rubies and diamonds, featuring roman numeral and dot hour markers. Gross weight approximately 0.50 troy ounce.
Estimate $350 - 500

622 **Ladies Art Deco Style 14K White Gold And Diamond Wristwatch. By Geneva.**
Rectangular cream enamel face surrounded by round and baguette cut diamonds. Bracelet highlighted by small round diamonds. Total diamond weight approx. 1.00 carat.
Estimate $350 - 800

623 **Three Pocket Watches.**
Two open-face pocket watches (one of which has a 14K yellow gold case), and one 14K gold hunter case watch. Total of 3 pocket watches.
Estimate $350 - 500

624 **Ladies 14K White Gold And Diamond Bracelet Watch. By Heirloom.**
Highlighted by marquise and round cut diamonds. Total diamond weight of approximately 1.00 carat.
Estimate $400 - 600

625 **Ladies Diamond Wristwatch. By Hamilton.**
14K white gold case and bracelet highlighted by small round diamonds. Total diamond weight approximately 1.50 carats. Gross weight approximately 0.60 troy ounce.
Estimate $400 - 600

626 **14K Yellow Gold, Diamond Ladies Wristwatch. By Geneva.**
Round green enamel face surrounded by small round diamonds. Gross weight approximately 1.00 troy ounce.
Estimate $400 - 600

627 **Art Deco Style Ladies Diamond Wristwatch. By Bulova.**
14K white gold bracelet highlighted by small round diamonds. Total diamond weight approximately 1.50 carats. Gross weight approximately 0.50 troy ounce.
Estimate $400 - 600

628 **Gentleman's Wristwatch. "Constellation" By Omega.**
A fine quality Omega Constellation wrist watch in stainless and 18kt gold.
Estimate $400 - 600

629 **Stainless Steel Speedmaster Wristwatch. By Omega.**
A handsome Omega Speedmaster watch. Comes with a fitted Omega Box.
Estimate $400 - 600

630 **Retro 14K Rose Gold Ruby And Diamond Wristwatch. By Gant.**
Square white enamel face with dot and roman numeral hour markers highlighted by rubies and small round diamonds. Gross weight approximately 0.80 troy ounce.
Estimate $500 - 750

631 **Stainless Steel Oyster Perpetual Datejust. By Rolex.**
Blue enamel face with baton hour markers. Fluted bezel (Photo).
Estimate $500 - 700

624

625

626

627

629

631

632

632 **14K Yellow Gold Hunter Case Pocket Watch By Borel Fils & CIE.**

Featuring a depiction of a lion's head on the case, foliate design on the dial and one round diamond (Photo).
Estimate $500 - 700

633 **Stainless Steel Wristwatch. By IWC.**
Black enamel face with dot hour markers and date at three o'clock. Stainless steel bracelet. Automatic movement (Photo).
Estimate $500 - 700

634 **Hunter Case Pocket Watch. By Elgin.**
Featuring white enamel dial with blue enamel Arabic numerals. Case highlighted by a small round diamond that has an approximate weight of 0.25 carat. 14K yellow gold case.
Estimate $600 - 800

635 **Hunter Case Pocket Watch. By Elgin.**
White enameled face with pierced yellow gold hands. Tri-color gold case featuring foliate and bird-form decoration.
Estimate $600 - 800

636 **Pearl Ladies Wristwatch. By Letoile.**
Round face surrounded by two rows of seed pearls, completed by a four-strand bracelet. 14K yellow gold case.
Estimate $600 - 800

634

635

637 **Oyster Perpetual Wristwatch. By Rolex.**
Cream colored enamel face highlighted by gold enamel roman numerals. Leather band.
Estimate $600 - 800

638 **Ladies Diamond And 14K White Gold Wristwatch Mounted In Hinged Yellow Gold Bangle. Watch By Eve.**
Featuring white enamel face Arabic and dot hour markers. Total diamond weight approximately 0.50 carat. Gross weight approximately 1.30 troy ounce.
Estimate $600 - 800

639 **14K White Gold Open Face Pocket Watch And Chain. By Elgin.**
Featuring white enamel dial with Arabic hour markers.
Estimate $600 - 800

640 **Four Hunter Case Pocket Watches.**

By Am. Watch Co., Waltham, Hampden, Illinois and Elgin. Cases highlighted by engraving, monograms and gemstones. 14K and 18K yellow and rose gold cases.
Estimate $600 - 800

641 **Platinum And Diamond Ladies Wristwatch. By Longines.**
Featuring white enamel dial with black enamel Arabic numerals. Enhanced with numerous small round diamonds.
Estimate $700 - 1,000

642 **Victorian Ladies 14K Yellow Gold Buckle Bracelet Watch. By Hamilton.**
White enamel face, beneath an enameled hinged watch face cover, completed by a gold mesh bracelet. Gross weight approximately 2.00 troy ounce.
Estimate $750 - 1,000

643 **Five Watches.**
Four hunter case pocket watches (two by Elgin and two by Waltham) and a gold and enamel faced lapel watch. A total of five watches. Cases are highlighted by gemstones, engraving, monograms and enamel.
Estimate $750 - 1,000

644 **Five Watches.**
3 small hunter case, Two 14K yellow gold by Elgin, One by Hampden; Two smaller 14K yellow gold hunter case watches by Waltham. Engraved and monogrammed cases.
Estimate $750 - 1,000

645 **Five Watches.**
Two open-face pocket watches, one hunter case pocket watch, and two lapel watches. A total of five watches. Cases highlighted by enamel and engraving. 14K and low karat gold cases.
Estimate $750 - 1,000

646 **18K Yellow Gold And Lapiz Lazuli Ladies Wristwatch. By Piaget.**
Featuring braided gold rope bracelet (Photo).
Estimate $800 - 1,000

647 **Vacheron & Constantin Geneve Gold Watch.**
A fine vintage Vacheron Constantin mens wristwatch, secondary dial at six o-clock, seventeen jewels, c.1943.
Estimate $800 - 1,000

648 **Stainless Steel And Yellow Gold Oyster Perpetual Datejust. By Rolex.**
Cream enamel face with gold baton hour markers. Fluted yellow gold bezel. Fitted Rolex Box. Including extra links.
Estimate $900 - 1,200

649 **Ladies Stainless Steel And Yellow Gold Oyster Perpetual Date. By Rolex.**
Gold face with baton hour markers. Fluted yellow gold bezel. Fitted Rolex box.
Estimate $900 - 1,200

650 **14K White Gold And Diamond Ladies Wristwatch. By Hamilton.**
White enamel face surrounded by small round diamonds, completed by bracelet highlighted by small round diamonds. Total diamond weight approximately 4.00 carats.
Estimate $1,000 - 1,500

651 **Gentleman's Wristwatch. By Elgin.**
Platinum tank watch. White enamel face highlighted by small round diamonds. Completed by 14K white gold mesh band.
Estimate $1,000 - 1,500

633

637

640

636

638

641

639

642

646

650

651

652

659

652 **Art Deco Style Ladies Diamond Wristwatch.**
Delicate platinum design. Total diamond weight approximately 1.00 carat. Gross weight approximately 0.75 troy ounce.
Estimate $1,000 - 1,500

653 **Ladies Platinum And Diamond Wristwatch Mounted In Hinged Yellow Gold Bangle. Watch By Hamilton.**
White enamel face with Arabic numerals. Total diamond weight approx. 1.00 carat.
Estimate $1,000 - 2,000

654 **Ten Pocket Watches.**
Eight open-face by Hamilton, Pan America and others. Also two hunter-case, one each by Hamilton and Kuster.
Estimate $1,000 - 1,500

655 **Collection Of Ten Pocket Watches.**
Nine open-face (seven by South Bend, one by Studebaker and one marked T.W. Co.), and one hunter-case by Rotherhams.
Estimate $1,000 - 1,500

656 **Collection Of Ten Pocket Watches.**
Nine open-face (four by Howard, three by Ball, and one each by Standard and R.J. Armit), and one hunter-case by Howard.
Estimate $1,000 - 1,500

657 **Ten Open-Face Pocket Watches.**
Nine by Elgin, and one unmarked.
Estimate $1,000 - 1,500

658 **Collection Of Ten Pocket Watches.**
Four hunter-case by Aurora, Columbus, Philadelphia Watch Co. and United States Watch Co. Also six open-face (two by Hampden, and one each by Ingersoll, Cheshire, New York Watch Co. and Century U.S.A). A total of ten pocket watches.
Estimate $1,000 - 1,500

659 **Retro 14K Yellow Gold Diamond And Ruby Ladies Wristwatch Case.**

C.1940. Inscribed on reverse (watch works missing). Total diamond weight approximately 2.50 carat. Gross weight 1.7 troy ounces (Photo).
Estimate $1,100 - 1,400

660 **Stainless Steel And Yellow Gold Oyster Perpetual Datejust. By Rolex.**
Gold face with baton hour markers. Rotating "60 Minute" gold bezel (Photo).
Estimate $1,100 - 1,400

661 **Stainless Steel Wristwatch. By IWC.**
Black enamel face with dot hour markers and date at three o'clock. Black leather band. Automatic movement (Photo).
Estimate $1,100 - 1,400

662 **18K Yellow Gold And Stainless Steel Ladies Wristwatch. By Bedat & Co.**
White enamel face with black enamel Roman numeral hour markers (Photo).
Estimate $1,300 - 1,600

663 **Yellow Gold Seamaster Wristwatch. By Omega.**
White enamel face highlighted by gold baton hour markers. Automatic movement. Fitted Omega box.
Estimate $1,500 - 2,000

660

661

663

662

664 Collection Of Pocket Watches.
16 open-face by Illinois, Hamilton and others. Also two hunter-case, one each by Santa Fe and Burlington.
Estimate $1,500 - 2,000

665 A Fine Baume & Mercier 18k Men's Wristwatch.
A heavy 18kt men's rectangular wristwatch signed Baume & Mercier with original signed link strap.
Estimate $1,500 - 2,000

666 Ladies Stainless Steel, Yellow Gold And Diamond Oyster Perpetual Datejust. By Rolex.
Gold face with small round diamond hour markers. Fluted yellow gold bezel. Fitted Rolex box.
Estimate $1,500 - 1,800

667 Stainless Steel Oyster Perpetual Datejust. By Rolex.
White enamel face with baton and Roman numeral hour markers (Photo).
Estimate $1,600 - 1,900

668 Ladies Yellow Gold And Diamond Tank Wristwatch. Cartier, Paris.
White enamel face highlighted by black enamel Roman numerals. Rectangular yellow gold case highlighted by numerous small round diamonds. Total diamond weight approximately 0.50 carat. Original leather band with 18K yellow gold clasp. Signed and numbered (Photo).
Estimate $1,700 - 2,000

669 Stainless Steel And Yellow Gold Tank Wristwatch. By Cartier.
White enameled face with Roman numerals. Automatic movement (Photo).
Estimate $1,700 - 2,000

670 Platinum, Diamond And Sapphire Ladies Wristwatch. By Tissot.
Featuring baguette, marquise and round diamonds with one pear shaped sapphire (one missing). Gross weight approximately 0.70 troy ounces.
Estimate $2,000 - 3,000

667

668

670

671 **Yellow Gold Oyster Wristwatch. By Rolex.**
C. 1935. White enamel face highlighted by yellow gold Arabic numerals and baton hour markers. Leather band.
Estimate $2,000 - 3,000

672 **Stainless Steel Submariner Oyster Perpetual Date. By Rolex.**
Black enamel face and rotating "60 Minute" bezel (Photo).
Estimate $2,000 - 2,500

673 **Stainless Steel Oyster Perpetual Datejust. By Rolex.**
Black enamel face with baton hour markers. Fluted bezel (Photo).
Estimate $2,000 - 2,500

674 **Stainless Steel Oyster Perpetual Datejust. By Rolex.**
Brown enamel face with baton hour markers (Photo).
Estimate $2,000 - 2,500

675 **Stainless Steel Ladies Oyster Perpetual Date. By Rolex.**
Blue enamel face with baton hour markers. Fluted bezel (Photo).
Estimate $2,000 - 2,500

676 **Stainless Steel And Yellow Gold Ladies Oyster Perpetual Datejust. By Rolex.**
Gold face with baton hour markers. Fluted gold bezel (Photo).
Estimate $2,100 - 2,500

677 **Yellow Gold And Stainless Steel Ladies Oyster Perpetual Datejust. By Rolex.**
Dark brown enamel face highlighted by yellow gold baton hour markers (Photo).
Estimate $2,100 - 2,500

678 **Stainless Steel Oyster Perpetual Datejust. By Rolex.**
Newer small design with champagne face and baton hour markers. Fluted bezel (Photo).
Estimate $2,200 - 2,600

679 **Stainless Steel And Yellow Gold Oyster Perpetual Datejust. By Rolex.**
Smaller white enamel face with gold baton hour markers. Fluted gold bezel (Photo).
Estimate $2,200 - 2,600

680 **18K Yellow Gold Ladies Wristwatch. By Bertolucci.**
Black enamel face with yellow gold baton hour markers (Photo).
Estimate $2,200 - 2,600

681 **18K Yellow Gold Ladies Oyster Perpetual Datejust. By Rolex.**
Gold face with baton hour markers. Fluted bezel. Replacement bracelet (Photo).
Estimate $2,300 - 2,800

682 **Stainless Steel And Yellow Gold Oyster Perpetual Datejust. By Rolex.**
Black enamel face with diamond hour markers. Rotating "60 Minute" yellow gold bezel (Photo).
Estimate $2,300 - 2,800

683 **Stainless Steel "Flyback" Wrist Watch. By Blancpain.**
Black enamel face with white Arabic numerals. Extra links. Exotic wood fitted box (Photo).
Estimate $2,400 - 2,900

684 **Collection Of Lapel And Pocket Watches.**
18 open-face by Elgin, Hamilton, Admiral and others. In addition, seven hunter-case by Waltham, Hamilton, Elgin and others.
Estimate $2,500 - 3,500

685 **18K Yellow Gold Wristwatch. By Baume & Mercier.**
Square white enamel face (Photo).
Estimate $2,600 - 3,200

686 **Gentleman's Wristwatch. By Corum.**
Original leather band (Photo).
Estimate $2,800 - 3,400

669

672

675

671

673

676

674

677

678

679

687 **18th Century Romilly 18kt Enamel Watch.**
White enamel face highlighted by roman numeral hour markers, and Arabic numeral minute markers. Reverse: Enameled portrait of lovers in garden.
Estimate $3,000 - 4,000

688 **Ladies Yellow Gold, Enamel And Diamond Open Face Pendant Watch.**
White enamel face highlighted by roman numeral hour markers and Arabic numeral minute markers. Reverse highlighted by enameled portrait over lovers in close embrace surrounded by small diamonds.
Estimate $3,000 - 4,000

689 **Stainless Steel Oyster Perpetual Datejust. By Rolex.**
White enamel face with silver Roman numerals. Brushed and polished bracelet (Photo).
Estimate $3,100 - 3,700

690 **Ladies Yacht-Master Oyster Perpetual Date. By Rolex.**
Textured silver enamel face highlighted by white enamel dots and batons at hour markers. Rotating "60 Minute" platinum bezel. Serial# A513271.
Estimate $3,100 - 3,700

691 **18K Yellow Gold Oyster Perpetual Day Date. By Rolex.**
Gold face with baton hour markers. Fluted bezel. Presidential bracelet (Photo).
Estimate $3,700 - 4,500

692 **Stainless Steel And Yellow Gold Oyster Perpetual Submariner. By Rolex.**
Dark blue enamel face with dot hour markers. Rotating dark blue enameled yellow gold "60 Minute" bezel. Fitted Rolex box (Photo).
Estimate $4,000 - 4,800

693 **Yellow Gold And Stainless Steel Submariner Oyster Perpetual Date. By Rolex.**
Black enamel face and rotating "60 Minute" bezel. Serial# F127308 (Photo).
Estimate $4,000 - 5,000

694 **Yellow Gold And Stainless Steel Submariner Oyster Perpetual Date. By Rolex.**
Blue enamel face and rotating "60 Minute" bezel. Serial# X772518 (Photo).
Estimate $4,000 - 4,800

695 **18K Yellow Gold And Diamond Ladies Oyster Perpetual DateJust. By Rolex.**
White enamel face with yellow gold Roman numeral hour markers. Diamond bezel. Presidential bracelet (Photo).
Estimate $4,200 - 5,300

696 **18K Yellow Gold And Diamond Men's Oyster Perpetual Day-Date By Rolex.**
Gold dial. Round and baguette diamond hour markers. Diamond bezel. Presidential band. Rolex fitted box (Photo).
Estimate $4,600 - 5,500

697 **Stainless Steel And Platinum Yacht-Master Oyster Perpetual Date. By Rolex.**
Textured silver enamel face highlighted by white enamel dots and panels at hour markers. Rotating "60 Minute" platinum bezel. Serial# P562462 (Photo).
Estimate $4,800 - 5,800

680

682

686

681

683

687

688

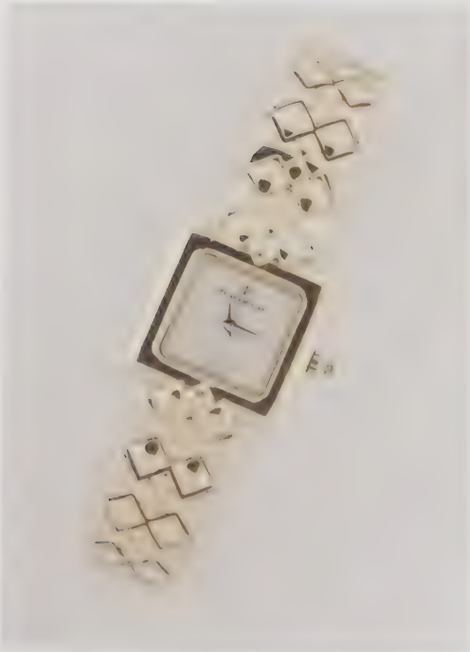

685

689

691

692

698 **Platinum And Diamond Wristwatch. By Omega.**
Square case framed by small round diamonds completed by diamond bracelet highlighted by small and baguette cut diamonds throughout. Total diamond weight approximately 5.00 carats. Gross weight approximately 1.20 troy ounces.
Estimate $5,000 - 7,500

699 **18K Yellow Gold Ladies Oyster Perpetual Datejust. By Rolex.**
Yellow gold face with baton hour markers. Presidential bracelet (Photo).
Estimate $5,300 - 6,400

700 **Yellow Gold And Stainless Steel "Daytona" Cosmograph. By Rolex.**

Dark brown enameled face highlighted by yellow gold batons. Serial# T813461 (Photo).
Estimate $5,300 - 6,400

701 **18K Yellow Gold Ladies Oyster Perpetual DateJust. By Rolex.**
Gold face with gold batons at hour makers. Fluted bezel. Presidential bracelet (Photo).
Estimate $5,700 - 6,900

702 **18K Yellow Gold Ladies Oyster Perpetual DateJust. By Rolex.**
Yellow gold dial with yellow batons for hour markers. Fluted bezel. Presidential bracelet (Photo).
Estimate $5,700 - 6,900

703 **18K Yellow Gold Oyster Perpetual Day Date. By Rolex.**
Champagne face with yellow gold baton hour markers. Presidential bracelet. Original fitted box (Photo).
Estimate $7,500 - 9,000

704 **18K Yellow Gold Men's Oyster Perpetual DayDate. By Rolex.**
Gold face with gold batons at hour makers. Presidential bracelet. Fluted bezel (Photo).
Estimate $7,500 - 9,000

705 **18kt Yellow Gold And Diamond Gentleman's Rolex Day Date.**
Custom made yellow gold face with black enamel Roman numerals highlighted by small round and baguette-cut diamonds. Bezel and bracelet highlighted by numerous small round diamonds. Total diamond weight approximately 2.50 carats. Serial# 7590336 (89-218, 7-11260, 7-10548) (Photo).
Estimate $10,000 - 12,000

706 **Abraham-Louis Breguet Repeater Hunt Scene Dial.**
55mm 18kt Open-face c.1803 production era, enamel Roman numeral dial with embossed hunt scene in fitted case.
Estimate $10,000 - 15,000

707 **18K Yellow Gold And Diamond Ladies Oyster Perpetual DateJust. By Rolex.**
Mother of pearl face. Diamond hour markers. Diamond bezel (Photo).
Estimate $15,000 - 19,000

708 **Platinum And Diamond Gentleman's Rolex Pearlmaster Day Date.**
Mother of pearl face highlighted by small round diamonds. Bezel and case highlighted by numerous small round diamonds. Total diamond weight approximately 1.50 carats. Signed. Serial# P192926.
Estimate $40,000 - 60,000

709 **Three Wristwatches.**
One made by Longines, one by Omega, and one by Mido.
Estimate $75 - 150

693

696

699

694

697

700

695

698

701

702

703

704

707

705

710

711

710 **Two Watches.**
One gentleman's "Electric" wristwatch by Hamilton, and one pendant watch with silvered face highlighted by Arabic numerals.
Estimate $100 - 150

711 **Two Yellow Gold Hunter Case Pocket Watches And Gold Watch Chain.**
Engraved cases. One by Waltham. Lot of 2 watches.
Estimate $150 - 200

712 **Collection Of Wristwatches.**
Featuring one 14K yellow gold Bulova with tank watch and cream enamel dial with dot and Arabic hour markers completed by brown strap; one 14K yellow gold Longines with cream enamel dial and yellow gold baton hour markers completed with brown strap; one stainless steel Elgin with white enamel dial with black enamel hour and minute markers completed by black strap; one gold filled Hamilton with cream enamel face with dot and Arabic hour markers completed by brown strap.
Estimate $150 - 300

713 **Three Ladies Wristwatches.**
One 14K yellow gold Longines featuring silver dial with Arabic numerals and baton hour markers completed by black cord strap; one 10K yellow gold Le Coultre featuring silver dial with baton and dot hour markers completed with black cord strap; one 14K yellow gold Le Coultre featuring swirl design centered by silver dial with dot and baton hour markers completed by gold filled rope chain.
Estimate $200 - 500

706

708

714 **Collection Of Pocket Watches.**
Five with open face cases and five with hunter cases.
Estimate $200 - 500

715 **Collection Of Watches.**
By Whittnauer, Omega, Hamilton, Bulova, Geneva, and others.
Estimate $250 - 600

716 **Three Wristwatches.**
One Hamilton with 14K yellow gold tank watch with cream enamel face and gold Arabic numerals completed by Alligator band; one 14K yellow tank watch with cream enamel face and gold Arabic numerals completed by simulated lizard band; one RIMA with 14K yellow gold tank case with silver face and dot and baton hour markers completed by alligator band.
Estimate $300 - 600

717 **Collection of Pocket Watches Together With One Watch Chain.**
Four hunter case and one open face, including three Walthams, one South Bend and one Illinois. Yellow gold cases. Lot of 6 watches.
Estimate $400 - 600

718 **Collection of Ladies wristwatches.**
One Bulova with cord bracelet; one Geneve with strap bracelet; one Eves with 14k yellow gold bracelet; one Bulova with link bracelet; one retro Munwill with link bracelet; one Paul Breguelle with cord bracelet; one Bulova with cord bracelet; one Elgin with cord bracelet; one National with cord bracelet; one watch case with strap bracelet.
Estimate $400 - 800

719 **Collection Of Watches.**
Two pocket watches and two ladies wristwatches. Lot of 4 watches
Estimate $500 - 750

720 **Three Stainless Steel Wristwatches.**
Two with round black enamel faces with Roman numerals by Ebel, and one rectangular white enamel face with Arabic numerals and baton hour markers and leather strap, by Concord.
Estimate $1,200 - 1,500

721 **Two Wristwatches.**
One "Constellation" by Omega, and one with round silvered face with Roman numerals and baton hour markers and date by Bertolucci.
Estimate $1,200 - 1,500

717

722 **Two Yellow Gold Wristwatches.**
One 18K yellow gold Ladies Oyster Perpetual Datejust with lapis lazuli face and diamond bezel by Rolex, and one 14K yellow gold round white enamel face with Roman numerals by Geneve.
Estimate $1,400 - 1,700

723 **Three Stainless Steel Wristwatches.**

One rectangular white enamel face with Roman numerals by Chaumet, one square face flanked by blue stones by Baume & Mercier, and one round white enamel face with Roman numerals and baton hour markers by Blancpain.
Estimate $1,400 - 1,700

724 **Three Stainless Steel Wristwatches.**

One Omega "Seamaster" quartz, one square-faced Chaumet with date, and one rectangular-faced by Corum.
Estimate $1,500 - 1,800

725 **Two Stainless Steel Wristwatches.**
One with white enamel dial featuring Roman numeral hour markers by Paul Picot, and one with black enamel dial and Roman numeral hour markers on the bezel by Corum.
Estimate $2,200 - 2,500

726 **Two Ladies Wristwatches.**
An 18K yellow gold Rolex Oyster Perpetual Datejust, with gold face and diamond hour markers, and a bark design bezel highlighted by small round diamonds. In addition, an Art Deco Style 14K white gold and diamond Mathey Tissot wristwatch.
Estimate $2,400 - 2,900

727 **Three Wristwatches.**
One gold tone with white enamel dial featuring black Roman numerals and black strap by Jaeger-LeCoultre, one platinum Eco-Drive with white enamel dial featuring black baton hour markers and black crocodile strap by Citizen, and one stainless steel with round white enamel face featuring baton hour markers completed with stainless steel bracelet by Porsche Design.
Estimate $2,500 - 3,000

728 **Unmounted Diamond.**
Square diamond weighing approx. 0.40 carat.
Estimate $400 - 600

729 **Unmounted Diamond.**
Round diamond weighing approximately 0.80 carat.
Estimate $700 - 1,000

730 **Loose Round Brilliant Cut Diamond .54 RBC H SI2 EGL.**
A round brilliant cut .54ct diamond with an EGL cert for SI2 Clarity and H color.
Estimate $750 - 1,000

731 **1.00ct Round Brilliant Loose Diamond.**
I clarity, a fine entry level 1 carat.
Estimate $900 - 1,200

732 **EGL Certified .71 Carat Diamond E SI3 RBC.**
A round brilliant cut .71 carat diamond with an EGL certificate stating E color and SI3 clarity.
Estimate $1,000 - 1,500

733 **Unmounted Diamond.**
Round diamond weighing approx. 1.20 carat.
Estimate $1,100 - 1,400

734 **Unmounted Diamond.**
Round brilliant weighing approx. 0.89 carat. EGL Report # US83784001D states the diamond is of "H" Color and "VS1" Clarity.
Estimate $1,200 - 1,500

735 **Unmounted Diamond.**
Princess-cut diamond weighing approx. 0.70 carat. EGL Report # TL082927102 states the diamond is of "E" Color and "VS2" Clarity.
Estimate $1,500 - 1,800

736 **Unmounted Diamond.**
Emerald step-cut diamond weighing approx. 0.76 carat. EGL Report # US43545604D states the diamond is of "F" Color and "VS1" Clarity.
Estimate $1,500 - 1,800

737 **Unmounted Diamond.**
Emerald step-cut diamond weighing approx. 1.01 carats. EGL Report # US79025606D states the diamond is of "I" Color and "SI1" Clarity.
Estimate $1,600 - 1,900

738 **Unmounted Diamond.**
Princess-cut weighing approx. 0.75 carat. GIA Report # 11972929 states the diamond is of "F" Color and "VS1" Clarity.
Estimate $1,600 - 1,900

739 **Unmounted Diamond.**
Oval brilliant weighing approx. 1.00 carat. EGL Report # US39796110D states the diamond is "H" Color, "SI2" Clarity, and has been laser drilled.
Estimate $1,600 - 2,000

740 **Unmounted Diamond.**
Pear brilliant diamond weighing approx. 0.73 carat. EGL Report # US42229205D states the diamond is of "G" Color and "VVS2" Clarity.
Estimate $1,700 - 2,000

741 **Unmounted Diamond.**
Princess cut diamond weighing approx. 0.81 carat. GIA Report # 11858486 sttes the diamond is of "F" Color and "VVS2" Clarity.
Estimate $1,700 - 2,000

742 **Unmounted Diamond.**
Round brilliant weighing approx. 1.03 carats. EGL Report # US45356702D states the diamond is of "I" Color and "SI2" Clarity.
Estimate $1,700 - 2,000

743 **Unmounted Diamond.**
Round brilliant weighing approx. 0.92 carat. EGL Report # US45356706D states the diamond is of "H" Color and "SI1" Clarity.
Estimate $1,700 - 2,000

744 **Unmounted Diamond.**
Round diamond weighing approx. 1.70 carats.
Estimate $1,700 - 2,000

745 **Unmounted Diamond.**
Cut cornered modified rectangular brilliant weighing approx. 1.12 carats. EGL Report # US44663207D states the diamond is of "I" Color and "SI2" Clarity.
Estimate $1,700 - 2,000

746 **Unmounted Diamond.**
Round brilliant diamond weighing approx. 1.01 carats. EGL Report # US 45357002D states the diamond is of "G" Color and "SI2" Clarity.
Estimate $2,000 - 2,500

747 **Unmounted Diamond.**
Triangular diamond weighing approx. 1.01 carats. EGL Report # LA220103006 states the diamond is "J" Color and "SI1" Clarity.
Estimate $2,000 - 2,500

748 **Unmounted Diamond.**
Emerald step-cut diamond weighing approximately 0.97 carat. EGL Report # US42082405D states the diamond is of "G" Color, "VS2" Clarity, with inscribed girdle.
Estimate $2,000 - 2,500

749 **Unmounted Diamond.**
Pear brilliant weighing approx. 1.01 carats. EGL Report # US74395801D states the diamond is of "G" Color and "SI1" Clarity.
Estimate $2,000 - 2,500

750 **Unmounted Diamond.**
Pear brilliant weighing approx. 1.15 carats. EGL Report # US43771001D statesthe diamond is of "J" Color and "SI1" Clarity.
Estimate $2,100 - 2,500

751 **Unmounted Diamond.**
Oval brilliant weighing approx. 1.08 carats. EGL Report # US73636404D states the diamond is of "I" Color and "VS2" Clarity.
Estimate $2,300 - 2,800

752 **Unmounted Diamond.**
Round diamond weighing approx. 0.90 carat.
Estimate $2,300 - 2,800

753 **Unmounted Diamond.**
Round diamond weighing approx. 0.80 carat.
Estimate $2,300 - 2,800

754 **Loose European Cut Diamond EGL 1.00 EC L SI1.**
A round brilliant cut 1.00ct diamond with an EGL cert for SI1 Clarity and L color.
Estimate $2,500 - 3,500

755 **Unmounted Diamond.**
Pear brilliant weighing approx. 1.10 carats. EGL Report # US43545609D states the diamond is of "H" Color and "SI1" Clarity.
Estimate $2,500 - 3,000

756 **Unmounted Diamond.**
Princess-cut weighing approx. 1.02 carats. EGL Report # US80059818D states the diamond is of "G" Color and "SI2" Clarity.
Estimate $2,500 - 3,000

757 **Unmounted Diamond.**
Marquise diamond weighing approx. 1.00 carat.
Estimate $2,600 - 3,200

758 **Unmounted Diamond.**
Heart brilliant diamond weighing approximately 1.09 carats. EGL Report #US31340404D states the diamond is of "F" color and "SI1" clartity.
Estimate $2,600 - 3,200

759 **Unmounted Diamond.**
Round diamond weighing approx. 1.00 carat.
Estimate $2,600 - 3,200

760 **Unmounted Diamond.**
Pear brilliant weighing approx. 1.04 carats. EGL Report# US38818701D states the diamond is of "D" Color and "SI1" Clarity.
Estimate $2,600 - 3,200

761 **Unmounted Diamond.**
Rectangular diamond weighing approximately 1.10 carat.
Estimate $2,600 - 3,200

762 **Unmounted Diamond.**
Round brilliant weighing approx. 1.00 carat. EGL Report # US79879605D states the diamond is of "H" Color and "SI1" Clarity.
Estimate $2,800 - 3,400

763 **Loose Round Brilliant Diamond .98ct E-VS2 EGL.**
A round brilliant cut .98ct diamond with an EGL cert for VS2 Clarity and E color.
Estimate $2,900 - 3,500

764 **Unmounted Diamond.**
Round brilliant weighing approx. 1.01 carats. EGL Report # US83784002D states the diamond is of "D" Color and "SI2" Clarity.
Estimate $2,900 - 3,500

765 **Unmounted Diamond.**
Round brilliant diamond weighing approx. 1.05 carats. EGL Report # US81364131D states the diamond is of "H" Color and "SI1" Clarity.
Estimate $2,900 - 3,500

766 **Loose Round Brilliant Cut Diamond EGL .91 RBC H VS1.**
A round brilliant cut .91ct diamond with an EGL cert for VS1 Clarity and H color.
Estimate $3,000 - 4,000

767 **Unmounted Diamond.**
Round brilliant weighing approx. 1.01 carats. EGL Report # 2310471927 states the diamond is of "F" Color and "SI1" Clarity.
Estimate $3,100 - 3,700

768 **Unmounted Diamond.**
Round brilliant diamond weighting approximately 1.03 carat. EGL Report #US79357655D states the diamond is of "G" color and "SI1" clartity.
Estimate $3,100 - 3,700

769 **Unmounted Diamond.**
Round brilliant weighing approx. 1.13 carats. EGL Report # US20097628D states the diamond is of "E" Color and "SI2" Clarity.
Estimate $3,100 - 3,700

770 **Unmounted Diamond.**
Round brilliant diamond weighing approx. 1.00 carat. GIA Report # 11280984 states the diamond is of "G" Color and "VS1" Clarity (Photo).
Estimate $3,100 - 3,700

771 **Unmounted Diamond.**
Princess cut diamond weighing approximately. 1.00 carat. EGL Report # US82434907D states the diamond is of "G" Color and "VS1" Clarity.
Estimate $3,100 - 3,700

772 **Unmounted Diamond.**
Round brilliant weighing approx. 1.16 carats. EGL Report # US79786020D states the diamond is of "F" Color and "SI2" Clarity.
Estimate $3,200 - 3,900

773 **Unmounted Diamond.**
Round diamond weighing approx. 2.20 carat (Photo).
Estimate $3,500 - 4,200

774 **Unmounted Diamond.**
Pear brilliant weighing approx. 1.55 carats. EGL Report # US43771002D states the diamond is of "H" Color and "SI2" Clarity.
Estimate $3,500 - 4,200

775 **Unmounted Diamond.**
Pear brilliant weighing approx. 1.38 carats. EGL Report # US44954004D states the diamond is of "F" Color and "VS2" Clarity.
Estimate $3,500 - 4,200

776 **Unmounted Diamond.**
Oval brilliant weighing approx. 1.80 carats. GIA Report # 11585143 states the diamond is of "I" Color and "VS1" Clarity (Photo).
Estimate $3,700 - 4,500

777 **Unmounted Diamond.**
Round diamond weighing approx. 1.00 carat.
Estimate $3,800 - 4,500

778 **Unmounted Diamond.**
Round brilliant weighing approx. 1.09 carats. EGL Report # US43763802D states the diamond is of "E" Color and "VS2" Clarity.
Estimate $3,900 - 4,700

779 **Loose Round European Cut Diamond EGL 1.52 EC K SI1.**
A round european cut 1.52ct diamond with an EGL cert for SI1 Clarity and K color.
Estimate $4,000 - 6,000

780 **Loose Round Brilliant Diamond 1.53 RBC K-SI2 EGL.**
A round brilliant cut 1.53ct diamond with an EGL cert for SI2 Clarity and K color.
Estimate $4,000 - 6,000

781 **Unmounted Near Colorless Round Brilliant-Cut Diamond.**
Round brilliant-cut diamond weighing approximately 1.06 carats. GIA Report # LX4020851 states the diamond is of "I" Color and "VVS2" Clarity.
Estimate $4,000 - 6,000

782 **Unmounted Colorless Round Brilliant-Cut Diamond.**
Round brilliant-cut diamond weighing approximately 0.99 carat. GIA Report # LX822042 states the diamond is of "E" Color and "VVS2" Clarity.
Estimate $4,000 - 6,000

783 **Unmounted Diamond.**
Marquise brilliant weighing approx. 1.50 carats. EGL Report # US36578605D states the diamond is "E" Color and "SI2" Clarity.
Estimate $4,000 - 4,800

784 **Unmounted Diamond.**
Round brilliant diamond weighing approximately 1.32 carats. EGL Report # 44663206D states the diamond is of "E" Color and "VS2" Clarity.
Estimate $4,000 - 5,000

785 **Unmounted Diamond.**
Square diamond weighing approx. 1.10 carat.
Estimate $4,100 - 5,100

786 **Unmounted Diamond.**
Round cut diamond weighing approx. 1.00 carat.
Estimate $4,400 - 5,300

787 **Unmounted Diamond.**
Marquise brilliant weighing approximately 1.51 carats. EGL Report # US40142008D states the diamond is of "E" Color and "VS2" Clarity.
Estimate $4,400 - 5,300

788 **Unmounted Colorless Round Brilliant-Cut Diamond.**
Round brilliant-cut diamond weighing approximately 1.00 carat. GIA Report # NY315857 states the diamond is of "F" Color and "VS1" Clarity.
Estimate $5,000 - 7,500

789 **Unmounted Colorless Round Brilliant-Cut Diamond.**
Round brilliant-cut diamond weighing approximately 1.02 carats. GIA Report # LX812320 states the diamond is of "F" Color and "VS1" Clarity.
Estimate $5,000 - 7,500

790 **Unmounted Colorless Round Brilliant-Cut Diamond.**
Round brilliant-cut diamond weighing approximately 1.00 carat. GIA Report # LX826959 states the diamond is of "F" Color and "VS1" Clarity.
Estimate $5,000 - 7,500

791 **Unmounted Near Colorless Round Brilliant-Cut Diamond.**
Round brilliant-cut diamond weighing approximately 1.00 carat. GIA Report # LX808700 states the diamond is of "G" Color and "VS1" Clarity.
Estimate $5,000 - 7,500

770

782

798

773

788

801

776

793

802

781

795

792 **Unmounted Diamond.**
Marquise brilliant weighing approx. 1.51 carats. EGL Report # US 30669101D states the diamond is of "F" Color and "VS2" Clarity.
Estimate $5,000 - 6,000

793 **Unmounted Diamond.**
Pear brilliant diamond weighing approx. 2.29 carats. EGL Report #US44663202D states that diamond is "J" in color and "SI2" in clarity (Photo).
Estimate $5,700 - 6,900

794 **Loose Brilliant Round Diamond EGL 1.99 K VS1.**
A round brilliant cut 1.99ct diamond with an EGL cert for VS1 Clarity and K color.
Estimate $6,000 - 8,000

795 **Unmounted Colorless Round Brilliant-Cut Diamond.**
Round brilliant-cut diamond weighing approximately 1.00 carat. GIA Report # LX4020852 states the diamond is of "F" Color and "VVS2" Clarity.
Estimate $6,000 - 8,000

796 **Unmounted Colorless Round Brilliant-Cut Diamond.**
Round brilliant-cut diamond weighing approximately 1.14carats. GIA Report # LX4020853 states the diamond is of "E" Color and "VS1" Clarity.
Estimate $6,000 - 8,000

797 **Unmounted Colorless Round Brilliant-Cut Diamond.**
Round brilliant-cut diamond weighing approximately 1.05 carats. GIA Report # NY 313607 states the diamond is of "E" Color and "VS1" Clarity.
Estimate $6,000 - 8,000

798 **Unmounted Colorless Round Brilliant-Cut Diamond.**
Round brilliant-cut diamond weighing approximately 1.15 carats. GIA Report # NY310652 states the diamond is of "E" Color and "VS1" Clarity.
Estimate $6,000 - 8,000

799 **Unmounted Near Colorless Round Brilliant-Cut Diamond.**
Round brilliant-cut diamond weighing approximately 1.20 carats. GIA Report # LX810670 states the diamond is of "G" Color and "VS1" Clarity.
Estimate $6,000 - 8,000

800 **Unmounted Diamond.**
Emerald step-cut weighing approximately 1.77 carats. EGL Report # US82030205D states the diamond is of "D" Color and "VS2" Clarity.
Estimate $7,000 - 8,500

801 **Unmounted Colorless Round Brilliant-Cut Diamond.**
Round brilliant-cut diamond weighing approximately 1.10 carats. GIA Report # LX4027066 states the diamond is of "E" Color and "VVS2" Clarity.
Estimate $7,500 - 10,000

802 **2.14 Cushion Cut Diamond GIA Cert.**
A loose Cushion cut GIA certified diamond, 2.14 carat, F color VS2 clarity (Photo).
Estimate $19,000 - 24,000

803 **Two Unmounted Round Diamonds.**

Each weighing approx. 0.90 carat. Total diamond weight approx. 1.80 carats.
Estimate $1,500 - 1,800

804 **Two Unmounted Round Diamonds.**

One weighing approx. 1.20 carats, and one weighing approx. 0.60 carat. Total diamond weight approx. 1.80 carats.
Estimate $2,100 - 2,500

End of Sale. Thank You!

1. This is a public auction sale conducted in California, by bonded Auctioneers. The bonded Auctioneer is Superior Galleries, Inc. (hereinafter referred to as Auctioneer and at times as Superior).

2. Bidding in this sale constitutes acceptance by you of all the Terms and Conditions of Sale stated herein, (Bidder). Bidders include Consignors who retain their lots pursuant to their consignment agreement with Superior.

3. Superior reserves the right to include in any auction sale its own material as well as material from affiliated or related companies, principals, officers or employees. Superior may have direct or indirect interests in these, or other items, and may collect commissions. THIS PARAGRAPH SHALL BE DEEMED A PART OF THE DESCRIPTION OF ALL LOTS CONTAINED IN THE CATALOGUE.

4. Bidder acknowledges as follows: Grading is an art and not a science. The grade and estimated value herein represents the opinion of Superior or its Consignor(s). It is possible that two people will not always grade the same item alike. Also, as market conditions change, grading standards change, and will most likely continue to do so in the future. Each Bidder's own examination of the item(s) is the criterion and not the grade represented by another. Every effort is made by Superior to determine provenance and authenticity. It is the Bidder's responsibility to arrive at a final conclusion prior to bidding. In any purchase or sale, the value of the item(s) is determined by the price. THE BIDDER HEREBY ASSUMES ALL RISKS OF VALUE CONCERNING ANY AND ALL PURCHASES.

5. Pursuant to a separate agreement with Superior, Consignors or their agents may be permitted to bid on their own lots in the sale and may receive a rebate commission in whole or part if successful. Where the Consignor has re-purchased a lot and the lot is either returned to the Consignor or otherwise dealt with or disposed of in accordance with the Consignor's direction, or pursuant to contractual agreement, Superior reserves the right to so note in the prices realized or to omit a price from the price realized.

6. Superior may at its sole and absolute discretion, make loans or advances to Consignors and/or Bidders.

7. Superior may bid for its own account at any auction. Bidder acknowledges and agrees that Superior may not be required to pay a Buyer's Commission, or other charges that other Bidders may be required to pay and may have access to information concerning the lot(s) that is not otherwise available to the public. Any claimed conflict of interest or claimed competitive advantage resulting therefrom is expressly waived by all participants in the Sale.

8. Lot(s) may carry a Reserve. A Reserve is a confidential price or bid below which the Auctioneer will not sell an item or will re-purchase on behalf of the Consignor or for Superior. Estimates given are for the general guidance of the bidder and represent the opinion of the auctioneer as the fair market value of the numismatic item at the time of cataloging, based on experience and comparable sale, if applicable. The price realized may be higher, or lower than the estimate. If a lot is reserved, the reserve may not exceed the maximum estimated price.

9. The Auctioneer may open or accept the bidding on any lot by placing a bid on behalf of the Consignor or his or her agent; a Bidder by mail, telephone or telefax; or any other participant in the Sale. The Auctioneer may accept or decline any bid, challenge to any bid or bidding increment, as the Auctioneer in their sole discretion shall determine. Bids must be for an entire lot and each lot constitutes a separate sale. No lot will be broken up unless otherwise permitted by the Auctioneer. Lots will be sold in their numbered sequence unless Auctioneer directs otherwise.

   It is unlawful and illegal for Bidders to collude, pool, or agree with another Bidder to pay less than the fair value for lot(s). Bidders in the Sale acknowledge that the law provides for substantial penalties in the form of treble damages and attorneys' fees and costs for those who violate these provisions.

10. All material shall be sold in separate lots to the highest Bidder as determined by the Auctioneer. If any dispute arises, Auctioneer shall have the right to rescind the acceptance of the bid and place the lot(s) for Sale again. Auctioneer's decision shall be final. For the Mail Bidder's protection, no unlimited or buy bids will be accepted.

    When identical bids are received for a lot, preference is given to the first bid received as determined by the Auctioneer. A mail bid will take precedence over an identical floor bid; a Floor Bidder and Telephone Bidder must bid higher than the highest mail bid to be awarded any lot. Auctioneer reserves the right to refuse any bid, to reduce any mail bid received, to open the bidding of a lot at any level deemed appropriate by the Auctioneer and to determine the prevailing bid, at his sole discretion.

11. All persons seeking to bid must have a catalogue and register to bid at the auction by completing a registration card or bid sheet. By submitting a bid, the Bidder acknowledges receipt of the catalogue. The Bidder further acknowledges that Bidder has read the Terms and Conditions of Sale, the descriptions for the lot(s) on which they have bid, and that they agree to adhere to these Terms and Conditions of Sale. This agreement shall be deemed to have been made in California. The Bidder acknowledges that the invoice describing a lot by number incorporates the catalogue and Terms and Conditions of Sale.

12. A Buyer's Commission of fifteen percent (15%) on each individual lot will be added to all purchases made by non-internet Bidders in its live rare coin auctions, and nineteen and a half percent (19.5%) in its live jewelry, timepiece and other collectibles auctions, except for reacquisitions by Consignors, regardless of affiliation with any group or organization, and will be based upon the total amount of the final bid. A reacquisition charge may apply to Consignors pursuant to a separate agreement, which may be higher or lower than the Buyer's Commission. **A Buyer's Commission of twenty percent (20%) will be added to all successful bids in its live rare coin auctions, and twenty four and a half percent (24.5%) in its live jewelry, timepiece and other collectibles auctions made via Ebay (www.ebay.com) and/or EbayLiveAuctions (www.ebayliveauctions.com). Internet bids made through Superior's website (www.sgbh.com) will be charged a fifteen percent (15%) Buyer's Commission in its live rare coin auctions and nineteen and a half percent (19.5%) in its live jewelry, timepiece and other collectibles auctions.**

13. Unless otherwise agreed in writing, auction sales are strictly cash in U.S. funds payable through a bank in the United States. On any cash transaction or series of transactions exceeding 10,000, Treasury Form 8300 will be filed. Contact Superior for wiring instructions before sending a wire. Lots must be paid for the earlier of receipt of invoice or delivery. Superior reserves the right to decline to release lots for which good funds have not yet been received. On any accounts past due, Superior reserves the right to extend credit and impose periodic charges. Bidder agrees to pay reasonable attorneys' fees and costs incurred to collect on such past due accounts.

14. Payment by credit card will be accepted up to 10,000 from non-dealers only. We will not accept payment via credit card for any purchases over 10,000. Bids will not be accepted from those persons under eighteen (18) years of age without a parent's written consent which acknowledges the Terms and Conditions of Sale herein and agrees to be bound thereby on behalf of the Bidder.

15. Bidders personally and unconditionally guarantee payment that is or becomes owed to Superior. If a corporation is the Bidder, the corporate representative present at the sale shall provide Superior at the time of registration with a statement signed by each principal, director and officer that they each personally and unconditionally guarantee any and all current or future obligations owed to Superior.

16. Bidders who have not established credit with Superior must furnish satisfactory credit references or deposit at least twenty-five percent (25%) of their total bids for that Auction Sale session(s) or such other amounts as Superior may, in its sole and absolute discretion, require before such bids will be accepted. Deposits submitted will be applied to purchases. Any remaining deposits will be promptly refunded, upon clearance of the funds.

17. ELITE AUCTIONS: AUCTION SALES ARE NOT ON APPROVAL. No certified coins may be returned because of possible differences of opinion with respect to the grade offered by any third-party certification service. No guarantee of grade or value is offered for uncertified Property sold and subsequently submitted to a third-party grading service. There are absolutely no exceptions to this policy. Under extremely limited circumstances, (e.g. gross cataloging error) a successful bidder, who did not bid from the floor, may request Auctioneer to evaluate the possibility of voiding a sale; requests to evaluate possibly voiding and auction sale must be made in writing detailing the alleged gross error, and submission of the lot to the Auctioneer for evaluation must be pre-approved by the Auctioneer; bidder must notify Superior Galleries, Inc. in writing of the such request and such notice must be mailed within three (3) days of the mail bidder's receipt of the lot. Lots submitted for evaluation must be in our offices within 30 days after Auction. Grading or method of manufacture do not constitute grounds for evaluation, nor do such complaints constitute a basis to challenge the authenticity of a lot. AFTER THAT 30-DAY PERIOD, NO LOTS MAY BE RETURNED FOR REASONS OTHER THAN AUTHENTICITY. Lots returned must remain intact in the original holder. No lots purchased by floor Bidders may be returned (including those Bidders acting as agents for others). Late payment for purchases may be considered just cause to revoke all return privileges.

MONTHLY COLLECTORS AUCTIONS: THREE (3) DAY RETURN POLICY. All lots paid for within seven days of the Auction closing are sold with a three (3) day return privilege. Lots may be returned under the following conditions: Within three days of receipt of the lot, you must first notify Auctioneer by phone (1-800-545-1001) or e-mail (info@sgbh.com), and immediately mail the lot(s) fully insured to the attention of Auction Returns, Superior Galleries of Beverly Hills, 9478 W Olympic Blvd, Beverly Hills, CA 90212. Lots must remain intact in their original holder and condition. You are responsible for the insured, safe delivery of any lots. A return fee of 5% of the purchase price (10 per lot minimum) will be deducted from the refund for each returned lot or billed directly. Postage and handling fees are not refunded. After the three-day period (from receipt), no items may be returned for any reason. Late payment for purchases revokes all Return-Restock privileges.

18. All prospective Bidders who have had the opportunity to examine the lot(s) prior to the Auction Sale, personally assume all responsibility for any damage that Bidder causes while handling or examining lot(s). Superior shall have sole discretion in determining the value of the damage caused, which shall be promptly paid by the prospective Bidder.

19. SUPERIOR IS NOT RESPONSIBLE FOR ANY ERRORS IN BIDDING. A Bidder should make certain to bid on the correct lot and that the bid is the maximum plus the Buyer's Commission that he or she is willing and able to pay [15% for non-internet bids in its live rare coin auctions and 19.5% in its live jewelry, timepiece and other collectible auction. Twenty percent (20%) will be added to all successful bids in its live rare coin auctions, and twenty four and a half percent (24.5%) in its live jewelry, timepiece and other collectibles auctions made via Ebay (www.ebay.com) and/or EbayLiveAuctions (www.ebayliveauctions.com).] Once the hammer has fallen and the Auctioneer has announced the winning Bidder, the Bidder is unconditionally bound to pay for the lot, even if the Bidder has made a mistake.

20. Superior will not assume responsibility for the shipping and packaging of certain larger items or items of a more fragile nature sold in this sale as determined by Superior. It is the Bidder's responsibility to contact Superior after the sale to make shipping and packaging arrangements. Due to the fragile nature of some lots, Superior may be forced to charge additional shipping and handling. Lots indicated as being framed are shipped at the Bidder's risk.

21. DISCLAIMERS AND WARRANTIES

ALL ITEMS OFFERED IN THIS CATALOGUE ARE GUARANTEED TO BE AUTHENTIC. THIS IS A LIMITED WARRANTY THAT THE ITEM SOLD IS NOT COUNTERFEIT, THAT ITS DATE OR MINTMARK HAS NOT BEEN ALTERED, AND THE ITEM HAS NOT BEEN REPAIRED. ANY OTHER WARRANTY IS EXPRESSLY DISCLAIMED; THERE IS NO REPRESENTATION OR WARRANTY THAT A NUMISMATIC ITEM HAS OR HAS NOT BEEN CLEANED; THAT ANY TONING IS NATURAL OR ARTIFICIAL; THAT ANY ITEM WILL MEET THE STANDARDS OR GRADE OF ANY INDEPENDENT GRADING SERVICE; THAT ANY ITEM HAS A PARTICULAR PROVENANCE OR PEDIGREE, OR THAT AN ITEM IS STRUCK OR PRODUCED IN A PARTICULAR STYLE. ANY STATEMENT CONCERNING THIS IS A MATTER OF OPINION ONLY. NO WARRANTY, WHETHER EXPRESSED OR IMPLIED, INCLUDING A WARRANTY OF MERCHANTABILITY IS MADE WITH RESPECT TO ANY GRADE DESCRIPTION WHICH IS ONLY AN OPINION THAT IS LIKELY TO DIFFER, EVEN AMONG EXPERTS. PURCHASER HEREBY ASSUMES ALL RISKS CONCERNING AND RELATED TO THE GRADING OF A LOT.

a. All sales of items (1) viewed by Bidders in advance of a sale, even if the sale is by mail or telefax; or (2) bid upon by Floor Bidders, Telephone Bidders and Bidders who present Superior with a resale certificate, out of state resale certificate, or similar evidence in acting as a dealer; ARE FINAL AND MAY NOT BE RETURNED.

b. Any and all claims that an item is not authentic, must be made in writing to Superior within five (5) calendar days after receipt of the item.

c. If an item or items are returned pursuant to the terms herein, they must be housed in their original, sealed and unopened container.

d. Late remittance or removal of any item from its original container constitutes just cause for revocation of all return privileges.

e. Grading or condition of rare coins may have a material effect on the value of the item(s) purchased; and the opinion of others (including independent grading services) may differ with the independent grading services opinion or interpretation of Superior. Superior shall not be bound by any prior, or subsequent opinion, determination or certification by any independent grading service.

f. Questions regarding the minting of a coin as a proof or as a business strike relate to the method of manufacture and not to authenticity.

g. All oral and written statements made by Superior and its employees (including affiliated and related companies) are statements of opinion only, and are not warranties or representations of any kind, unless stated as a specific written warranty, and no employee or agent of Superior has authority to vary or alter these Terms and Conditions of Sale. Any alteration shall be effective only if in writing and signed by an officer of Superior authorized to do so.

h. Bidders shall have no recourse against the Consignor for any reason whatsoever.

i. Notwithstanding anything to the contrary in these Terms and Conditions of Sale, COINS LISTED IN THIS CATALOGUE GRADED BY PCGS, NGC OR ANACS CACHET, OR ANY OTHER THIRD PARTY GRADING SERVICE MAY NOT BE RETURNED FOR ANY REASON WHATSOEVER.

22. Superior reserves the right to withdraw any lot at any time, even after the hammer has fallen, until the Bidder has taken physical possession of the lot. No Bidder shall have a right to claim any consequential damages if a lot is withdrawn, even after the auction sale. Auctioneer will have the final discretion to determine the successful bidder, cancel the sale, withdraw the item, or to reoffer and resell the article during or in a future sale or return it to the consignor. If any dispute arises after the sale, the Auctioneer's decision is conclusive.

23. Taxes, postage, freight charges, if applicable, handling, insurance, Buyer's Commission, and any other fees required by law to be charged or collected will be added to the invoice for any lot(s) that is invoiced to successful Bidders. On any tax not paid by Bidder which should have been paid, even if not collected by Superior by mistake, error, negligence or gross negligence, Bidder agrees to promptly pay the same on demand together with any interest or penalty that may be assessed.

24. Bidder grants to Superior or its assigns the right to offset any sums due, or found to be due to Superior, and to make such offset from any past, current, or future consignment; purchases that are in the possession or control of Superior; or from any sums due to Bidder by Superior. Bidder further grants Superior a purchase money security interest in such sums or items to the extent applicable. Bidder agrees that Superior and its assigns shall be a secured party with respect to items bought by Bidder and in the possession of Superior, to the extent of the maximum indebtedness, plus all accrued expenses attorney fees and costs, until the indebtedness is paid. Bidder grants Superior the right to file a UCC on such items without need for Bidders signature, and to assign such interest to any affiliated or related company or any third party deemed appropriate by Superior.

25. In the event a successful Bidder fails to make payment when due, Superior reserves the right to resell the lot(s) in a commercially reasonable manner, which may include a private sale. Bidder agrees to pay for the reasonable cost of such a sale, together with any incidental costs of sale, including reasonable attorneys' fees and costs, cataloguing and any other reasonable charges.

26. If the auction invoice is not paid for in full when due per invoice terms, the unpaid balance will earn interest at the rate of one-and-one-half percent (1-1/2%) per month until it is paid in full. In the event this interest rate exceeds the interest permitted by law, the same shall be adjusted to the maximum rate permitted by law. Bidder agrees to pay all reasonable attorneys' fees, court costs and other collection costs incurred by Superior or any affiliated or related company to collect past due invoices. Superior reserves the right to assign its interest to any third party.

27. Bidder expressly consents to the following Waiver and Release:

    Bidder, for himself, his heirs, agents, successors and assigns, generally and specifically waives and releases, and forever discharges Superior, and its respective affiliates, parents, shareholders, agents, subsidiaries, employees, members of their respective boards of directors, and each of them, and their respective successors and assigns from any and all claims, rights, demands and causes of action and suits, of whatever kind or nature, whether in law or equity, whether known or unknown, suspected or unsuspected, which Bidder may claim to have with respect to and/or arising out of, or in connection with any challenge to the title to any goods purchased, the sale itself, and/or the auction, except where such reimbursement is otherwise authorized in these Terms and Conditions of Sale.

    It is the intention of Bidder that this waiver and release shall be effective as a bar to each and every claim, demand, cause of action and suit that may arise hereunder, and Purchaser hereby knowingly and voluntarily waives any and all rights and benefits otherwise conferred upon him by the provisions of Section 1542 of the California Civil Code, which reads in full as follows:

    A GENERAL RELEASE DOES NOT EXTEND TO CLAIMS WHICH THE CREDITOR DOES NOT KNOW OR SUSPECT TO EXIST IN HIS FAVOR AT THE TIME OF EXECUTING THE RELEASE, WHICH IF KNOWN BY HIM MUST HAVE MATERIALLY AFFECTED HIS SETTLEMENT WITH THE DEBTOR.

28. Title to any lot remains with Consignor, any secured party of the Consignor, or Consignor's assigns, as the case may be, until the lot is paid for in full by Bidder. Superior reserves the right to require payment in full before delivering any lot to the successful Bidder.

29. It is the Bidder's responsibility and obligation to have the lots fully insured while in his or her possession. Bidder assumes any and all RISK OF LOSS while the lot(s) is in Bidder's possession.

30. If a dispute arises concerning ownership of a lot that has been bid upon, Superior reserves the right to commence a statutory interpleader proceeding at the expense of the Consignor and successful Bidder and any other applicable party, and in such event shall be entitled to its reasonable attorneys' fees and costs.

31. All photographs in this catalogue are of the actual items being sold but may not be the actual size or to scale.

32. Superior reserves the right to postpone the auction sale or any session thereof for a reasonable period of time for any reason whatsoever. No Bidder shall have any claim as a result thereof, including incidental or consequential damages.

33. Neither Superior nor any affiliated or related company shall be responsible for incidental or consequential damages arising out of any failure of the Terms and Conditions of Sale, the auction or the conduct thereof and in no event shall liability for any such failure exceed the purchase price, premium, or fees paid.

34. Rights granted to Bidders under the within Terms of Conditions of Sale are personal and apply only to the Bidder who initially purchases the lot(s) from Superior. The rights may not be assigned or transferred to any other person or entity, whether by sale of the lot(s), operation of law or otherwise. Any attempt to assign or transfer any such rights shall be absolutely void and unenforceable. No third party may rely on any benefit or right conferred by these Terms and Conditions of Sale.

35. If the Bidder fails to comply with one or more of these Terms and Conditions of Sale, then, in addition to all other remedies which it may have at law or in equity, Superior may at its sole option, either (a) cancel the sale, retaining all payments made by Bidder as liquidated damages, it being recognized that actual damages may be speculative or difficult to compute, or (b) sell a portion or all of the lot(s) held by Superior, in a quantity sufficient in the opinion of Superior to satisfy the indebtedness, plus all accrued charges. More than one such sale may take place at the option of Superior. Notice of the sale shall be by U.S.P.S. Certified Mail, Return Receipt Requested to the address utilized on the Bid Sheet, Auction Consignment and Security Agreement or other last known address by Superior. Such sale will be at Superior's standard commission rates at public or private sale. The proceeds shall be applied first to the satisfaction of any damages occasioned by Bidder's breach, then to any other indebtedness owed to Superior, including without limitation, commissions, handling charges, the expenses of both sales, reasonable attorneys' fees, costs, collection agency fees and costs and any other costs or expenses incurred. Bidder is also liable to Superior if the proceeds of such sale or sales is insufficient to cover the indebtedness.

36. These Terms and Conditions of Sale and the auction shall be construed and enforced in accordance with, and governed by, the laws of the State of California, regardless of the location of the Auction Sale.

    Bidder acknowledges and agrees that the competent courts of the State of California shall have exclusive jurisdiction over any dispute(s) arising hereunder, and Bidder hereby agrees that any dispute arising hereunder shall be litigated exclusively in the courts of the State of California, regardless of any party's current or future residence or domicile. Bidder further agrees that venue shall be in the Superior Court for Los Angeles County, in the State of California.

37. If any section of these Terms and Conditions of Sale or any term or provision of any section is held to be invalid, void, or unenforceable by any court of competent jurisdiction, the remaining sections or terms and provisions of a section shall continue in full force and effect without being impaired or invalidated in any way.

JUNE 2008

ESTATE JEWELRY AND TIME PIECE AUCTION

We are already working on our late spring/early summer 2008 Estate Jewelry and Time Piece Auction to be held in June 2008.

Call or Email our experts to discuss how you can obtain the highest prices for your fine watches or jewelry by consigning to this important auction.

BRYAN ABBOTT
Director of Acquisitions
bryana@sgbh.com
310.203.9855
310.432.4556

EDWARD DUBINSKY
Showroom Manager, Graduate Gemologist
eddubinsky@sgbh.com
310.203.9855
818.398.0183

SUPERIOR GALLERIES
A DGSE Company

9478 WEST OLYMPIC BOULEVARD, BEVERLY HILLS, CA 90212-4246 *Tel:* (310) 203-9855 | (800) 545-1001 | *Fax:* (310) 861-1145
info@sgbh.com | consign@sgbh.com | **www.sgbh.com**

SUPERIOR GALLERIES OF BEVERLY HILLS
UPCOMING ELITE AUCTIONS

BE PART OF OUR 2007 – 2009 AUCTION SEASONS!

SUPERIOR VALUE • SUPERIOR RESULTS • SUPERIOR SERVICE

Estate Jewelry & Time Piece Sale
December 1-2, 2007
Beverly Hills, California
Consignment Deadline: October 11, 2007

Orlando 2008 Elite Coin Auction
January 5-6, 2008
Orlando, Florida
Consignment Deadline: NOVEMBER 23, 2007

Pre-Long Beach Elite Coin Auction
February 10-12, 2008
Beverly Hills, California
Consignment Deadline: DECEMBER 28, 2007

Santa Clara Elite Coin Auction
April 10-11, 2008
Santa Clara, California
Official Auctioneer of the Santa Clara Coin Show
Consignment Deadline: FEBRUARY 22, 2008

Pre-Long Beach Elite Coin Auction
May 25-27, 2008
Beverly Hills, California
Consignment Deadline: APRIL 11, 2008

Baltimore Elite Coin Auction
July 24-26, 2008
Baltimore, Maryland
Held just prior to the ANA World's Fair of Money ®
Consignment Deadline: JUNE 6, 2008

Pre-Long Beach Elite Coin Auction
September 14-16, 2008
Beverly Hills, California
Consignment Deadline: AUGUST 2, 2008

Santa Clara Elite Coin Auction
November 20-21, 2008
Santa Clara, California
Official Auctioneer of the Santa Clara Coin Show
Consignment Deadline: October 10, 2008

Orlando 2009 Elite Coin Auction
January 5-6, 2009
Orlando, Florida
Consignment Deadline: NOVEMBER 21, 2008

Pre-Long Beach Elite Coin Auction
July 30 - August 2, 2009
Beverly Hills, California
Consignment Deadline: JUNE 19, 2009

Orlando 2010 Elite Coin Auction
January 4-5, 2010
Orlando, Florida
Consignment Deadline: NOVEMBER 20, 2009

Boston Elite Coin Auction
August 5-8, 2010
Boston, Massachusetts
Held just prior to the ANA World's Fair of Money ®
Consignment Deadline: JUNE 25, 2010

AUCTIONS

Experience the Superior Difference! Consign Today!

800-545-1001 | consign@sgbh.com | www.sgbh.com

SUPERIOR GALLERIES
A DGSE Company

9478 WEST OLYMPIC BLVD BEVERLY HILLS, CA 90212-4246 | TEL: (310) 203-9855 | (800) 545-1001 | INFO@SGBH.COM | CONSIGN@SGB[illegible] | [illegible]3-0496 | www.sgbh.com

SUPERIOR GALLERIES
ELITE AUCTIONS

EXPERIENCE THE SUPERIOR DIFFERENCE

SUPERIOR GALLERIES PRESENTS

The

ORLANDO ELITE AUCTION

JANUARY 5-6, 2008 | ORLANDO, FL

Consignment Deadline: November 23, 2007

Featuring The Rare Branch Mint 1876-CC PCGS PR65 Dime

Superior Galleries would like to welcome you to our January 5-6, 2008 Orlando Elite Auction preceding the 2008 FUN Convention in Orlando, Florida. This auction will be held during the 2008 First Show, to be held at the International Plaza Resort and Spa.

Contact Paul Song or Aaron Malone, Superior's New Consignment Director for More Information!

800-545-1001	**Aaron Malone**
310-203-9855	**310-499-8414**
consign@sgbh.com	**aaronm@sgbh.com**

SUPERIOR IS HIRING!

We are looking for AUCTION CONSIGNMENT COORDINATORS

Contact Scott Williamson directly for available opportunities.

swilliamson@dgse.com | 817-688-7604

SUPERIOR GALLERIES
A DGSE Company

SGBH-JAN08

9478 WEST OLYMPIC BLVD BEVERLY HILLS, CA 90212 TEL: (310) 203-9855 | (800) 545-1001
FAX: (310) 203-0496 INFO@SGBH.COM | CONSIGN@SGBH.COM **www.sgbh.com**

The American Numismatic Society

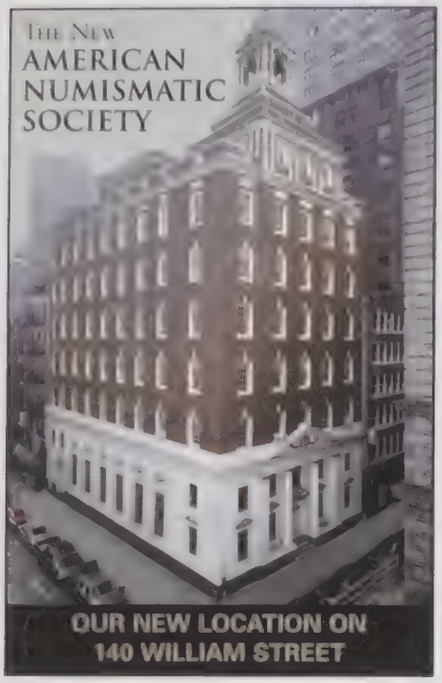

LIBRARY COMMITTEE

The American Numismatic Society

JOHN W. ADAMS, CHAIRMAN
CATHERINE E. BULLOWA
FRANK CAMPBELL
DAN HAMELBERG
DAVID HENDIN
WAYNE HOMREN
GEORGE F. KOLBE
JOSEPH LASSER
HARRINGTON E. MANVILLE
RICHARD MARGOLIS
ANTHONY TERRANOVA
DAVID TRIPP
SUSAN TRIPP
KURT BATY
RANDOLPH ZANDER

- Books are as important as the objects we collect
- To be preserved, books need a competent conservator
- To be most useful, books need a knowledgeable librarian
- Vibrant libraries are basic to a vibrant constituency

IF YOU SHARE THESE VALUES, WE INVITE YOU TO CONTRIBUTE TO THE FRANCIS D. CAMPBELL LIBRARY CHAIR. BUILDING ON THE PAST WE CAN SERCURE THE FUTURE.

FRANCIS D. CAMPBELL LIBRARY CHAIR

In support of your National Endowment for the Humanities challenge grant proposal I/we hereby give the sum of _____ to be used to match and to be expended for the approved purposes of this grant.

☐ My check is enclosed or
☐ Please charge my credit card:

TYPE _____
NUMBER _____
EXP. DATE _____

Name: _____

Address: _____

Signature: _____ Date: _____

Please make checks payable to ***The American Numismatic Society***. Payments can also be transferred electronically by wire to Chase Bank, New York, USA, ABA # 021000128 account #1692500253565. Please inform us about the transfer by fax at (212) 283-2267.

Your gift is tax deductible to the full extent of the law.

Please Donate 5 Per Lot Won As Your Contribution To This Most Worthy Cause!
(5 per lot recommended... any amount appreciated)
Thank you for your support!

The American Numismatic Society
617 West 155th St. New York, NY 10032
Tel. (212) 234-3130 Fax. (212) 234-3381
Library@numismatics.org
http://www.numismatics.org

© Copyright 2007. Superior Galleries, Inc.

Guide for Absentee Bidders

If you have never used our absentee bidding system, the procedure is quite simple. Before bidding, look through the catalogue and determine the lots in which you have an interest. Research the market value of these lots by checking price lists and other price guidelines. Once you have determined your bids on these lots, simply complete the Absentee Bidder Registration Form and Bid Sheet, and then mail or fax it to us as soon as possible. Absentee bidding allows you to participate in the auction as though you were in attendance. Many rarities are obtained through the medium of auctions and it can be a very exciting, as well as a rewarding method of obtaining wonderful items for your collection. We look forward to your participation in our sale. If you have questions or need further clarification on how to bid by mail or fax please contact the Superior Galleries Auction Department.

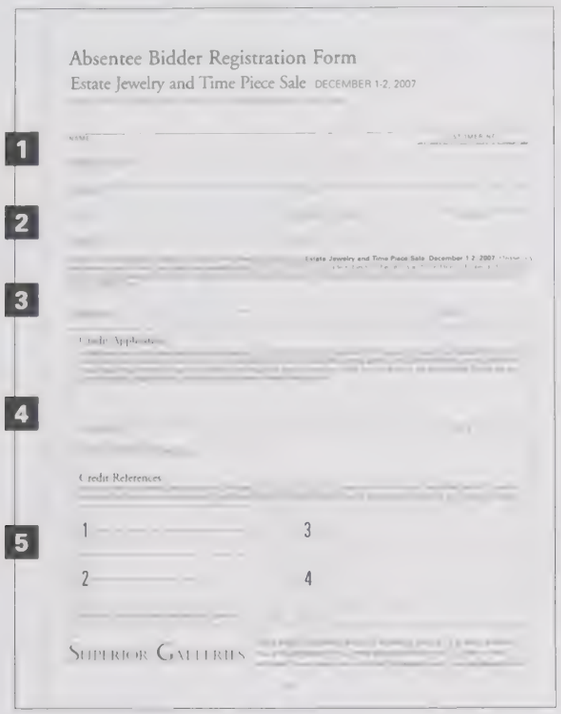

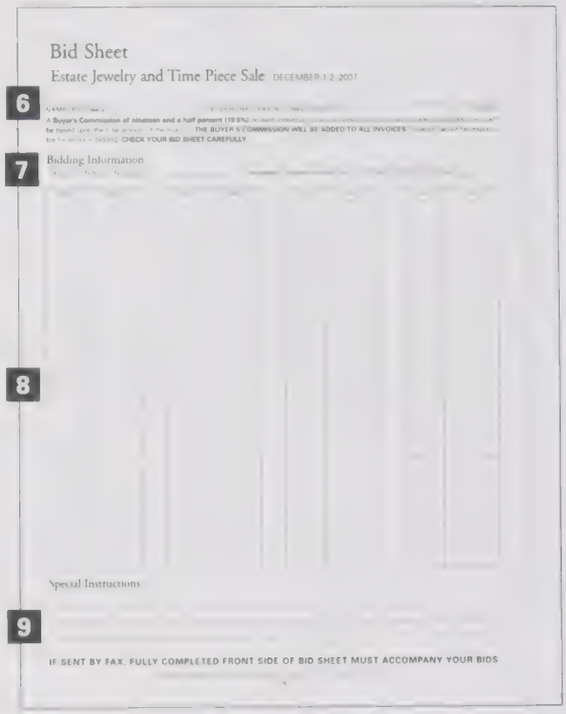

Fill out the Absentee Bidder Registration Form

This form is self-explanatory. It registers you in the auction and provides important information we need to properly execute your bids.

1 Name, Address, City, State, Zip — Your address is needed to mail your purchases.

2 Telephone and/or Fax Number — We need your telephone or fax number to communicate any problems or changes that may affect your bids.

3 Signature — Be sure to sign and date the Registration Form. By signing the Registration Form you have agreed to abide by the Terms & Conditions of Sale.

4 Credit Application — If you have not previously bid with Superior you must give authorization so that we may run a credit check. Simply sign this portion and be sure to include your social security number.

5 References — If you have not established credit with us from previous auctions, you must send a 25% deposit, or furnish credit references in sufficient time to be verified before the auction. Be sure to include the full name, address and zip code of all credit references.

Fill out the Bid Sheet

Once you have filled out the Registration Form you are ready to submit bids.

6 Name, Telephone/Fax Number and E-Mail — Print your name and include a telephone and/or fax number, as well as an e-mail address . This is important in case we need to contact you with any problems or changes.

7 Bidding Information — If applicable, write in the amount you are depositing and list the percentage at which you would like us to increase your bids.

8 Place Bids — There is space provided for the lot number and the amount you are willing to bid. After carefully reading the description of the lot you wish to bid on write down the lot number and the maximum amount you are willing to pay. The bid which you enter is the maximum amount or top price you are willing to pay for the lot. However, there is always the possibility that you may obtain the lot for less.

9 Special Instructions — Use this area to write in special directions.

Mail or Fax Your Registration and Bid Sheet Forms Immediately

Before mailing, check your bid sheet for accuracy. Make certain that you bid on the correct lot and that your bid is the maximum you are willing to pay. Superior does not accept Buy or Unlimited bids. Always indicate the top limit or the amount to which you would bid if you were attending the auction in person. Remove the Absentee Bidder Registration Form and Bid Sheet pages from the catalogue and mail it to us using the enclosed return envelope. Bids are recorded as they are received. Preference is given to the first bids received in case of a tie. You can also fax us your bids at (310) 861-1145. If faxing, be sure to include both sides of the Bid Sheet.

Absentee Bidder Registration Form

Estate Jewelry and Time Piece Sale DECEMBER 1-2, 2007

PLEASE PRINT CLEARLY AND COMPLETE ALL INFORMATION ON THIS FORM:

NAME

CUSTOMER NO.
(SEE UPPER RIGHT HAND CORNER OF SHIPPING LABEL)

COMPANY NAME

ADDRESS

E-MAIL

CITY

STATE

ZIP

COUNTRY

PHONE

FAX

I hereby authorize Superior Galleries to execute the following bid(s) for the **Estate Jewelry and Time Piece Sale, December 1-2, 2007**. Please buy the following lots for me at the price(s) not exceeding those shown. The bid(s) is made subject to the Terms and Conditions of Sale, and I agree to remit promptly on receipt of invoice or notification that the bid(s) is successful. This signed bid sheet constitutes an agreement between me and Superior Galleries, Inc.

SIGNATURE

DATE

Credit Application

I understand that I will be responsible for all purchases on my account by me or anyone that I allow to use my account. I understand that you may check information provided by me with others, including but not limited to any credit reporting agency. I also understand that you may report information about how I handle my account to others including credit reporting agencies. If this is a joint account, we acknowledge that we are jointly and individually responsible for payment for all purchases made on the account.

SIGNATURE

DATE

SOCIAL SECURITY NO. (Mandatory)

Credit References

New or unfamiliar bidders, please enclose a 25% deposit of bids or furnish references in sufficient time to be verified before the auction otherwise the bids will not be executed. To facilitate verification, please include full name, address and zip code of your credit references..

1		3	
2		4	

Have you done business before with Superior? ☐ Yes ☐ No

SUPERIOR GALLERIES

9478 WEST OLYMPIC BLVD. • BEVERLY HILLS CA 90212-4246
TEL 310-203-9855 • TOLL FREE 800-421-0754 • FAX 310-861-1145
INTERNET www.sgbh.com • E-MAIL info@sgbh.com • consign@sgbh.com

Bid Sheet

Estate Jewelry and Time Piece Sale DECEMBER 1-2, 2007

NAME (Print Clearly) TELEPHONE / FAX NO. (Very Important) E-MAIL

A **Buyer's Commission of nineteen and a half percent (19.5%)** on each individual lot will be added to all purchases made by all bidders and will be based upon the total amount of the final bid. **THE BUYER'S COMMISSION WILL BE ADDED TO ALL INVOICES**. Superior cannot be responsible for errors in bidding. **CHECK YOUR BID SHEET CAREFULLY**.

Bidding Information

DEPOSIT ON BIDS ENCLOSED: _____ If necessary, increase my bid(s) by: ☐ 10% ☐ 20% ☐ 30% _____ %

Lot	Bid	Lot	Bid	Lot	Bid	Lot	Bid

Special Instructions

_____

_____

_____

IF SENT BY FAX, FULLY COMPLETED FRONT SIDE OF BID SHEET MUST ACCOMPANY YOUR BIDS.

PLEASE MAKE A COPY OF THIS BID SHEET FOR YOUR RECORDS.

SUPERIOR GALLERIES
BEVERLY HILLS

Catalog Price $30.00 US

SUPERIOR GALLERIES

BEVERLY HILLS